



ESSENTRA

COMPONENTS



-  MASKING SOLUTIONS
-  MASKERINGSLÖSNINGAR
-  SUOJAUSLUETTELO

COVER TECH



WELCOME TO OUR CATALOGUE!

Phone, fax or e-mail for samples, offers or further information.

P: +44 (0) 845 758 5070

F: +44 (0) 845 609 0049

E: sales@essentracomponents.co.uk

W: www.essentracomponents.com



VÄLKOMMEN TILL VÅR NYA KATALOG!

Ring, faxa eller maila oss för prover,
offerter, order eller ytterligare information.

T: +46 (0) 31-10 50 00

F: +46 (0) 31-10 50 99

E: sales@essentracomponents.se

W: www.essentracomponents.com



TERVETULOA UUTEEN LUETTELOOMME!

Soita, faksaa tai mailaa.

T: +358 (9) 2522 1500

F: +358 (9) 2522 1540

E: sales@essentracomponents.fi

W: www.essentracomponents.com



WELCOME TO OUR CATALOGUE!

Phone or e-mail for samples, offers
or further information.

T: +31 (0) 497 572 002

F: +31 (0) 497 574 185

E: sales@essentracomponents.nl

W: www.essentracomponents.com



WILLKOMMEN IN UNSEREM KATALOG!

Nachstehend unsere Telefon- und
Faxnummer sowie E-Mail-Adresse
für Musteranforderungen, Angebote
und weitere Informationen.

T: +49 (0) 180 389 0089

(Festnetz. 9ct./Min., Mobilfunk. max. 42ct./Min.)

F: +49 (0) 180 389 0980

E: sales@essentracomponents.de

W: www.essentracomponents.com

Caps • Kåpor • Akselisuojat



Plugs • Pluggar • Tulpat

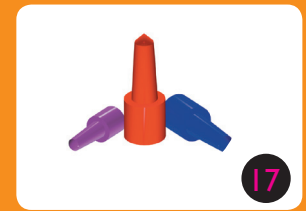

Tape • Tejp • Teipit

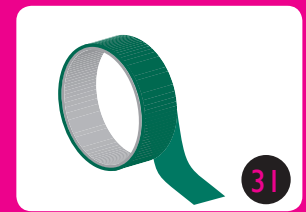

Sheet, cord, tube and other • Duk, profil, slang & övrigt • Letkut, profiilit ja silikonilevyt

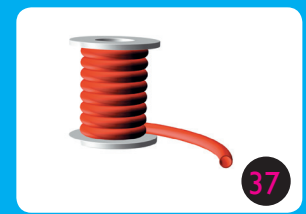

Custom made & specialities • Kundanpassat & specialprodukter
Asiakaskohtainen & Erikoistuotteet

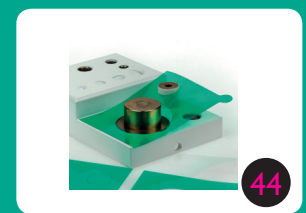

Hooks • Krok • Ripustuskoukut

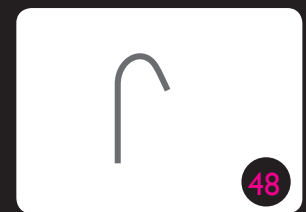



WE SOLVE YOUR MASKING PROBLEMS!

Essentra Components goal is to be there for you as a customer and help you reach your goals and vision. We give you the best and easiest solution to your problem. Whether it's a simple standard solution or a customized solution for your company. Book a meeting with our engineers who all have expertise and long experience of masking solutions. They develop solutions that will speed up the process and ultimately reduces the overall cost of the masking process.



VI LÖSER ERA MASKERINGSPROBLEM!

Essentra Components målsättning är att finnas till för dig som kund och hjälpa dig att nå dina mål och visioner. Vi ger dig den bästa och enklaste lösningen på ditt problem. Vare sig det handlar en enkel standardlösning eller en kundanpassad lösning för just ditt företag.

Boka ett möte med våra tekniker som alla har spetskompetens och lång erfarenhet av maskerings-lösningar. De tar fram lösningar som snabbar upp processen och i slutändan minskar totalkostnaderna för maskeringsprocessen.



ME RATKAISEMME SUOJAUSONGELMANNE!

Essentra Components Oy auttaa sinua ja yritystäsi pääsemään tavoitteisiinne. Meillä on parhaat ja yksinkertaisimmat ratkaisut ongelmiinne olipa kyse vakio- tai asiakaskohtaisesta ratkaisusta.

Soita ja varaa aika teknoillemme, jotka käyttävät huippuosaamistaan ja pitkää kokemustaan suojausongelmien ratkaisemisissa. He keksivät ja tuottavat ratkaisuja, jotka nopeuttavat prosessia ja vähentävät täten suojausmenetelmien kokonaiskustannuksia.





-  CAPS
-  KÅPOR
-  AKSELISUOJAT



7



8



9

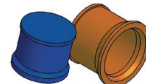

9



9



9



10



10



11

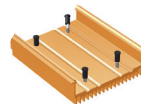

11



11

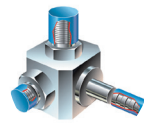

12



12



13



13



13

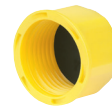

13



14



14



15



15

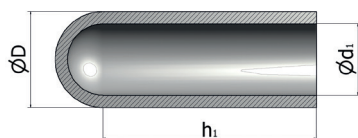

Silicone caps
 Silikonkåpor +300°C
 Silikoniakselisuojat



NO.:			d ₁ (mm)	D (mm)	h ₁ (mm)	
------	--	--	------------------------	-----------	------------------------	--



461672			0,5	2	12,7	1000
35-SC37-0500			0,9	2,5	12,7	1000
461673			1,6	4,8	19,1	1000
35-SC062			1,6	4,8	25,4	1000
35-SC070		M2	1,8	4,3	25,4	1000
35-SC093-0158			2,4	6,0	4,0	1000
35-SC093-0500			2,4	5,0	12,7	1000
35-SC093		M3	2,4	5,0	19,1	1000
35-SC093-1000			2,4	5,0	25,4	1000
35-SC100-0500			2,5	5,1	12,7	1000
35-SC100		M3	2,5	5,1	25,4	1000
35-SC109-0500			2,8	5,5	12,7	1000
35-SC109			2,8	5,5	19,1	1000
35-SC109-1000			2,8	5,5	25,4	1000
35-SC125-0500			3,2	6,4	12,7	1000
35-SC125			3,2	6,4	25,4	1000
35-SC140-0500			3,6	6,7	12,7	1000
35-SC140			3,6	6,7	25,4	1000
35-CM-1075 *			3,6	6,7	25,4	1000
35-SC148-0310			3,8	6,1	7,9	1000
35-SC148-0500			3,8	6,1	12,7	1000
35-SC148-0750			3,8	6,1	19,1	1000
35-SC148		M4	3,8	6,1	25,4	1000
35-SC156-0500			4,0	7,1	12,7	1000
35-SC156			4,0	7,1	25,4	1000
35-SC156-1250			4,0	7,1	31,8	1000
35-SC164			4,2	7,4	25,4	1000
35-SC172-0500			4,4	7,6	12,7	1000
35-SC172		M5	4,4	7,6	25,4	1000
35-SC172-1500			4,4	7,6	38,1	1000
35-SC180		M5	4,6	7,1	25,4	1000
35-SC187-0500			4,8	8,0	12,7	1000
35-SC187-0750			4,7	8,0	19,1	1000
35-SC187		M5	4,8	8,0	25,4	1000
35-SC218			5,5	8,6	25,4	500
35-SC223-0500			5,7	8,8	12,7	500
35-SC223-1000			5,7	8,8	25,4	500
35-CM-1076 *			5,7	8,8	25,4	500
35-SC223		M6	5,7	8,8	38,1	500
35-SC234-0500			5,9	9,1	12,7	500
35-SC234		M6	5,9	9,1	25,4	500
35-SC234-1500			5,9	9,1	38,1	500
35-SC250-0500			6,4	9,7	12,7	500
35-SC250			6,4	9,7	25,4	500
461695			6,4	9,7	38,1	250
35-SC281-0500			7,1	10,2	12,7	500
35-SC281			7,1	10,2	25,4	500
35-SC295-0500			7,5	10,7	12,7	500
35-SC295-1000			7,5	10,7	25,4	500
35-SC295		M8	7,5	10,7	38,1	500
35-SC312			7,9	11,2	25,4	500
35-SC312-1500			7,9	11,2	38,1	500
35-SC340			8,6	11,7	25,4	500
35-SC355			9,0	12,3	38,1	500
35-SC375-0500			9,5	12,8	12,7	500

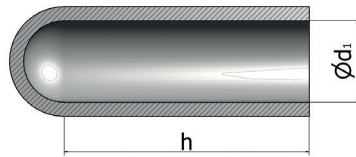

NO.:			d ₁ (mm)	D (mm)	h ₁ (mm)	
------	--	--	------------------------	-----------	------------------------	--

35-SC375-0750			9,5	12,8	19,1	500
35-SC375		M10	9,5	12,8	25,4	500
35-SC375-1500			9,5	12,8	38,1	500
35-SC406			10,3	13,5	25,4	500
35-SC437			11,1	14,4	25,4	500
35-SC456-1000			11,6	14,8	25,4	500
35-SC456		M12	11,6	14,8	38,1	500
35-SC468			11,9	15,1	25,4	500
35-SC480-1000			12,2	15,4	25,4	500
35-SC480			12,2	15,4	38,1	500
35-SC500			12,7	15,9	38,1	500
461708			12,7	15,9	76,2	100
461709			12,7	15,9	101,6	100
35-SC535		M14	13,6	15,2	38,1	250
35-SC535-3000			13,6	15,2	76,2	250
461711			14,3	16,0	16,7	100
461712			14,3	16,0	27,9	100
35-SC562		M15	14,3	16,0	38,1	250
35-SC600		M16	15,2	18,4	38,1	250
461714			15,9	19,1	31,8	100
35-SC625		M17	15,9	19,1	38,1	250
461719			15,9	19,1	63,5	250
35-SC687-0500			17,5	20,6	12,7	250
35-SC687-0800			17,5	20,6	20,3	250
35-SC687			17,5	20,6	38,1	250
35-SC687-2500			17,5	20,6	63,5	100
35-SC730		M19	18,5	21,7	38,1	250
35-SC750		M20	19,1	22,2	38,1	250
461722			19,1	22,2	48,9	100
35-SC750-3500			19,1	22,2	88,9	250
461724			19,1	22,2	109,2	100
35-SC780			19,8	23,0	38,1	250
461725			20,6	23,8	25,4	100
35-SC812		M22	20,6	23,8	38,1	250
461726			21,5	24,7	72,2	100
35-SC875		M24	22,2	25,4	38,1	250
35-SC937			23,8	27,0	38,1	250
461730			24,6	27,8	20,8	100
35-SC970		M25	24,6	27,8	38,1	250
35-SC1000		M27	25,4	28,6	38,1	250
35-SC1000-2000			25,4	28,6	50,8	250
35-SC1062			27,0	30,2	50,8	100
461732			27,5	30,7	76,2	100
35-SC1125		M30	28,6	31,8	38,1	100
35-SC1187			30,2	33,3	38,1	100
461733			30,1	33,3	59,0	100
35-SC1250			31,8	34,9	38,1	100
35-SC1350			34,3	37,5	44,5	100
35-SC1350-3150			34,3	34,5	80,0	100
35-SC1500			38,1	41,3	25,4	100
461736			38,1	41,5	38,1	100
35-SC1500-1750			38,1	41,7	44,5	100
461738			41,3	44,5	50,8	50
461739			44,5	47,6	38,1	50
35-SC1750			44,5	47,6	50,8	100
35-SC1875			47,6	50,8	50,8	100
35-SC2000			50,8	54,0	50,8	100
461743			53,5	56,7	50,8	50



-  EPDM caps
-  EPDM-kåpor +180°C
-  EPDM-akselisuojat

NO.:		d ₁ (mm)	h (mm)	
461744		0,5	12,7	1000
461745		1,6	19,1	1000
461746		1,8	25,4	1000
461747		2,4	19,1	1000
461748		2,4	25,4	1000
461749		2,5	12,7	1000
461750		2,5	25,4	1000
461751	M3	2,8	19,1	1000
461752	M3	2,8	25,4	1000
461753		3,2	12,7	1000
461754		3,2	25,4	1000
461755		3,5	12,7	500
461756		3,5	25,4	500
461757	M4	3,8	19,1	500
461758	M4	3,8	25,4	250
461759	M4	4,0	12,7	250
461760	M4	4,0	25,4	250
461761	M4	4,0	38,1	250
461762		4,4	12,7	250
461763		4,4	25,4	250
461764		4,4	38,1	250
461765		4,6	25,4	250
461766	M5	4,8	12,7	250
461767	M5	4,8	25,4	250
461768		5,5	25,4	250
461769	M6	5,7	12,7	250
461770	M6	5,7	25,4	250
461771	M6	5,7	38,1	250
461772	M6	5,9	12,7	250
461773	M6	5,9	25,4	250
461774	M6	5,9	38,1	250
461775		6,4	25,4	250
461776		6,4	38,1	250
461777		7,1	12,7	250
461778		7,1	25,4	250
461779	M8	7,5	38,1	250
461780	M8	7,9	25,4	250
461781		7,9	38,1	250
461782		8,7	25,4	250
461783		9,0	38,1	250
461784	M10	9,5	12,7	250
461785	M10	9,5	19,1	250
461786	M10	9,5	25,4	250
461787	M10	9,5	38,1	250
461788		10,3	25,4	250
461789		11,1	25,4	200
461790		11,6	25,4	100

NO.:		d ₁ (mm)	h (mm)	
461791	M12	11,6	38,1	100
461792	M12	11,9	25,4	100
461793		12,2	38,1	100
461794		12,7	38,1	100
461795		12,7	76,2	100
461796		12,7	101,6	100
461797	M14	13,6	38,1	100
461798	M14	13,6	76,2	100
461799	M15	14,3	16,7	100
461780		14,3	27,9	100
461801	M15	14,3	38,1	100
461802		15,2	38,1	100
461803	M16	15,9	31,8	100
461804	M16	15,9	38,1	100
461805	M16	15,9	57,2	100
461806		17,5	15,9	100
461807		17,5	38,1	100
461808		17,5	44,5	100
461809		17,5	63,5	100
461810		18,5	38,1	100
461811		18,5	109,9	100
461812	M20	19,1	38,1	100
461813	M20	19,1	48,9	100
461814	M20	19,1	88,9	100
461815	M20	19,1	109,2	100
461816	M22	20,6	25,4	100
461817	M22	20,6	38,1	100
461818	M22	21,5	72,2	100
461819		22,2	38,1	100
461820	M24	23,8	38,1	100
461821		24,6	38,1	100
461822		24,6	101,6	100
461823	M27	25,4	20,8	100
461824	M27	25,4	38,1	100
461825	M27	25,4	50,8	100
461826		27,5	76,2	100
461827	M30	28,6	38,1	100
461828		30,1	59,0	100
461829	M33	31,8	38,1	100
461830	M39	38,1	25,4	100
461831	M39	38,1	38,1	100
461832	M39	38,1	44,5	100
461833		41,3	50,8	50
461834		44,5	38,1	50
461835		44,5	50,8	50
461836		47,6	50,8	50
461837		50,8	50,8	50
461838		53,5	50,8	50

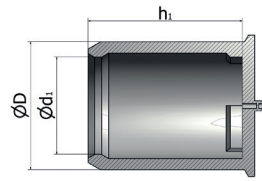

- Venting Cap Plugs
- Kåpa med ventilationshål +300°C
- Ilmareiälliset akselisuojat

NO.:		d ₁ (mm)	D (mm)	h ₁ (mm)	
35-UVCP234		5,9	11,4	25,4	250
35-UVCP355		9,0	14,4	38,1	250
35-UVCP500		12,7	19,1	38,1	100
35-UVCP1000		25,4	31,8	38,1	50

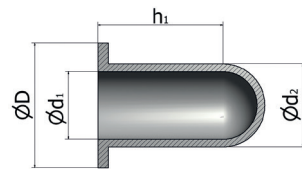
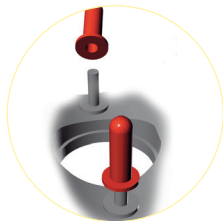

- Silicone washer caps
- Silikonkåpa med fläns +300°C
- Laipalliset silikoniakselisuoja

NO.:			D	d ₁	d ₂	h ₁	
35-WC125-0500			12,7	3,2	6,6	25,4	500
35-WC156-0500			12,7	4,0	8,1	25,4	500
35-WC172-0500			12,7	4,4	9,8	25,4	500
35-WC027-012		M3	12,0	2,7	6,0	25,4	500
35-WC037-012		M4	12,0	3,7	6,5	25,4	500
35-WC046-015		M5	15,0	4,6	8,0	25,4	500
35-WC056-015		M6	15,0	5,6	8,5	25,4	500
35-WC075-018		M8	18,0	7,5	10,5	25,4	250
35-WC095-018		M10	20,5	9,5	12,5	38,1	250
35-WC115-025		M12	25,0	11,5	16,5	38,1	250
35-WC155-031		M16	31,0	15,5	20,5	38,1	250
35-WC195-038		M20	38,0	19,5	24,5	38,1	250

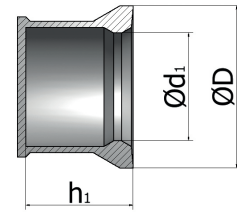
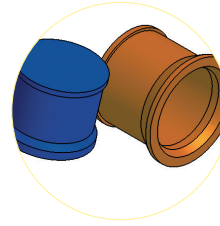

- Silicone Cap with Washer
- Tappskydd med krage i silikon +300°C
- Akselisuojat sisäläipalla

NO.:	d ₁ (mm)	D (mm)	h ₁ (mm)	
35-CM-3155	24.6	37	24	100
35-CM-3132	27.6	40	23	100
35-CM-3156	29.6	40	28	100
35-CM-3133	34.6	45	28	100
35-CM-3162	44.5	55	36	100
35-CM-3163	59.5	71.5	61	100

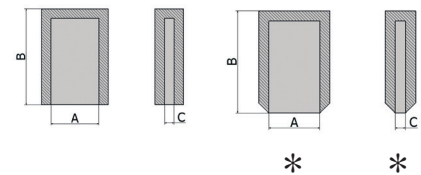
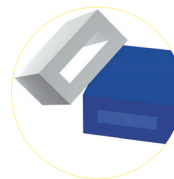

- Grounding caps
- Flatstiftsmaskering +300°C
- Apikoliitin suoja

NO.:	A (mm)	B (mm)	C (mm)	
35-SCR1000	6,3	10,0	0,8	1000
35-SCR2000	11,7	7,1	0,9	1000
35-SCR3000*	12,5	17,5	1,2	1000
35-SCR4000*	6,3	11,6	0,8	1000
35-SCR5000*	11,9	9,5	1,0	1000

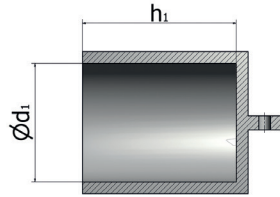

- Flexible TPR caps
- Flexibla kåpor i TPG +180°C
- Joustavat suojutulpat TPR-kumia

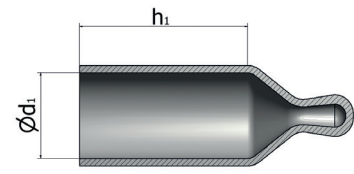
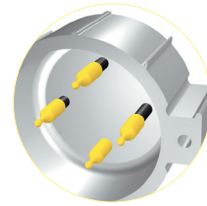

- Flexible vinyl caps with handle
- Doppgjutna kåpor med tumgrepp +220°C
- Akselisuojat keltaista pvc:tä

NO:	d ₁ (mm)	h ₁ (mm)	
12200	5,0	23,5	10000
12201	6,0	25,0	10000
12202	7,0	24,0	10000
12203	8,0	24,5	8000
12204	9,0	25,0	7000
12205	10,0	29,5	5000
12206	11,0	29,0	4500
12207	12,0	29,0	4000
12208	13,0	29,0	3500
12209	14,0	28,5	3000
12210	15,0	29,5	2500
12211	16,0	28,0	2500
12212	17,0	29,5	2000
12213	18,0	28,5	2000
12214	19,0	29,5	2000
12215	20,0	28,5	1600
12216	21,0	34,5	1300
12217	22,0	34,0	1200
12218	23,0	34,5	1000
12219	24,0	34,0	1000
12220	25,0	34,5	1000
12221	26,0	34,5	900
12222	27,0	33,5	900
12223	28,0	33,5	800
12224	29,0	35,0	800
12225	30,0	34,5	600

NO:		d ₁ (mm)	h (mm)	
PCYJ-0053-013	M6	5,3	13	5000
PCYJ-0061-013		6,1	13	5000
PCYJ-0075-013		7,5	13	5000
PCYJ-0075-025		7,5	25	5000
PCYJ-0077-013	M8	7,7	13	5000
PCYJ-0077-025		7,7	25	5000
PCYJ-0093-013	M10	9,3	13	5000
PCYJ-0093-025		9,3	25	5000
PCYJ-0097-013		9,7	13	2500
PCYJ-0097-025		9,7	25	2500
PCYJ-0108-013		10,8	13	5000
PCYJ-0108-025		10,8	25	5000
PCYJ-0111-013		11,1	13	2500
PCYJ-0111-025		11,1	25	2500
PCYJ-0119-013	M12	11,9	13	5000
PCYJ-0119-025		11,9	25	5000
PCYJ-0124-013		12,4	13	5000
PCYJ-0132-013	M14	13,2	13	5000
PCYJ-0132-025		13,2	25	5000
PCYJ-0143-025	M15	14,3	25	5000
PCYJ-0153-013	M16	15,3	13	2500
PCYJ-0153-025		15,3	25	2000
PCYJ-0159-025		15,9	25	2000
PCYJ-0175-013	M18	17,5	13	2500
PCYJ-0175-025		17,5	25	2000
PCYJ-0188-013	M20	18,8	13	2500
PCYJ-0188-025		18,8	25	2000
PCYJ-0200-013		20,0	13	2500
PCYJ-0200-025		20,0	25	2500
PCYJ-0206-013	M22	20,6	13	2500
PCYJ-0206-025		20,6	25	2000
PCYJ-0220-025		22,0	25	2000
PCYJ-0238-025		23,8	25	1500
PCYJ-0251-025	M26	25,1	25	1500
PCYJ-0269-025		26,9	25	1500
PCYJ-0312-038	M32	31,2	38	1000
PCYJ-0408-038		40,8	38	800



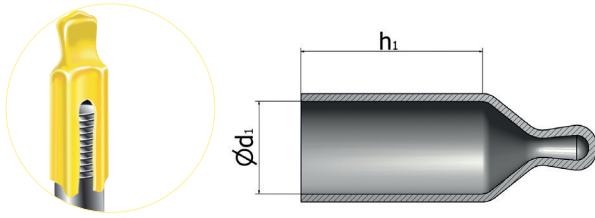

- Multi-Flex caps with handle
- Doppgjuten multiflexhuv +220°C
- Valetut akselisuojat

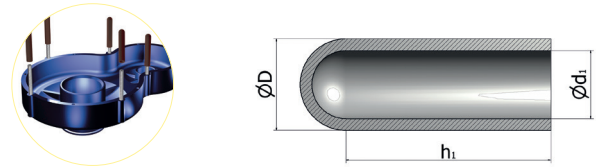

- End tips, TPR
- Ändskydd, TPG +180°C
- Suojatulpat, TPR-kumia

NO.:		d_1 (mm)	h_1 (mm)	
MFYJ-090-025	M10	9,0-11,0	25,0	5000
MFYJ-110-025	M12	11,0-13,5	25,0	2000
MFYJ-135-030	M14	13,5-16,5	30,0	2000
MFYJ-165-040	M16,M18	16,5-20,0	40,0	1500
MFYJ-200-050	M20,M22,M24	20,0-24,0	50,0	1500

NO.:	d_1 (mm)	D (mm)	h_1 (mm)	
15000	2,4	5,6	6,6	20000
110608	2,4	12,2	6,3	20000
15001	2,4	6,3	12,2	20000
15002	3,2	5,5	5,3	20000
15003	3,2	7,0	14,2	20000
15004	3,2	5,5	9,2	20000
15005	4,0	6,3	12,2	20000
15007	4,8	7,0	14,2	20000
15200	5,0	7,9	20,3	10000
10779	6,0	8,5	11,0	20000
15008	6,3	8,7	15,5	20000
15203	6,4	7,9	10,4	20000
15204	6,4	9,5	13,2	20000
15209	7,0	9,8	18,0	10000
15011	7,6	11,0	17,0	10000
15205	7,9	9,5	13,2	20000
10780	8,0	11,0	17,0	10000
15010	8,0	10,5	24,2	10000
15206	9,5	11,1	13,3	15000

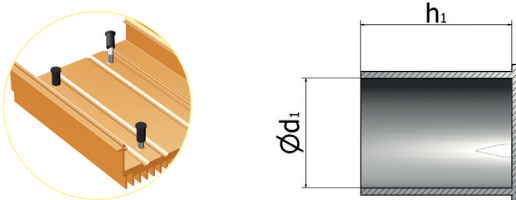

- Stud protection caps, TPR
- Tappskydd i TPG +180°C
- Akselisuojat, TPR-kumia

NO.:	d_1 (mm)	h_1 (mm)	
15175	4,4	12,7	10000
15207	4,8	41,3	8000
15208	6,4	41,3	7000
15176	7,9	19,1	10000
10516	7,5	38,1	5000
15178	9,1	27,2	7000
15179	11,1	23,8	6000
15180	11,9	28,6	4000
15182	12,7	27,3	4000

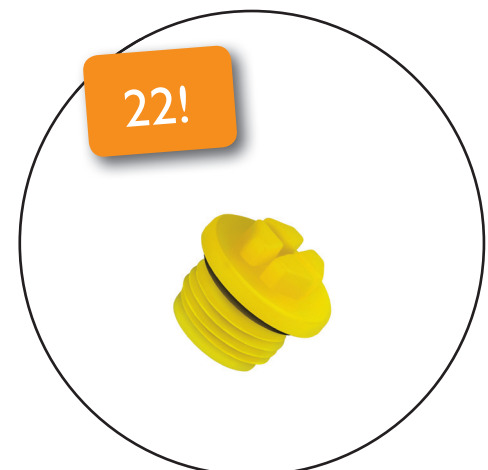

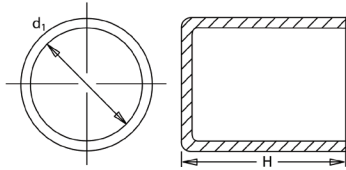
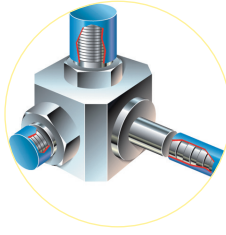

End caps in LDPE

Skyddshuv,

blå LDPE +80°C

Akselisuojat sinistä, LDPE

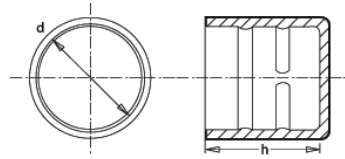
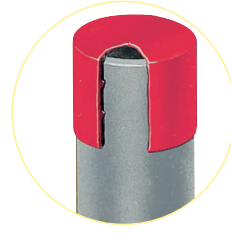

Flexible TPR caps

Skyddslock med invändiga rillor, LDPE +80°C

Suojahattu sisäurilla, LDPE

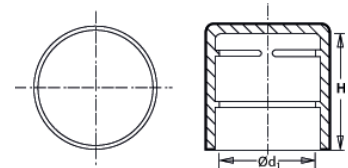
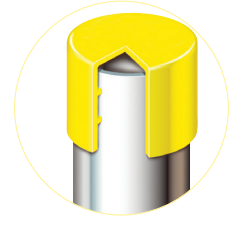

Pipe caps in PE

Rörlock i PE +80°C

Putkisuojat keltaista PE



NO.:	d ₁ (mm)	H (mm)	
I10549	3,9	15,8	45000
I10550	4,7	15,8	35000
I10551	6,3	22,2	15000
I10552	7,9	22,2	10000
I10553	9,5	22,2	8500
I10554	11,1	22,2	7000
I10555	12,7	22,2	5000
I10556	14,2	22,2	4000
I10557	15,8	22,2	3500
I10558	17,4	22,2	3000
I10559	19,0	22,2	5000
I10560	20,6	22,2	4500
I10561	22,2	22,2	4000
I10562	23,8	20,6	3500
I10563	25,4	19,0	3500
I10564	26,9	22,2	3000
I10565	28,5	22,2	2500
I10566	30,1	25,4	2000
I10567	31,7	22,2	2000
I10568	33,3	22,2	2000
I10569	34,9	22,2	1800
I10570	36,5	22,2	1600
I10571	38,1	22,2	1500
I10572	39,6	25,4	1200
I10573	41,2	25,4	1900
I10574	42,8	22,2	1200
I10575	44,4	22,2	1200
I10576	47,6	22,2	1000
I10577	50,8	22,2	1000
I10578	63,5	22,2	600

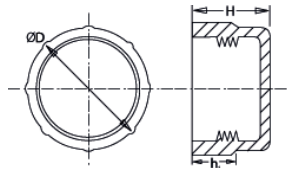
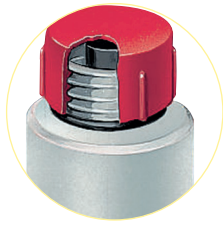

NO.:	d (mm)	h (mm)	
I2773	10,2	16,0	10000
I2774	12,0	16,0	10000
I2775	15,0	19,5	5000
I2776	16,0	20,0	5000
I2849	18,0	20,0	2500
I2777	20,0	20,0	2000
I2850	22,0	20,0	2500
I2779	25,0	20,0	2000
I2780	28,0	26,5	1000
I2846	30,0	26,5	800
I2781	35,0	26,5	800
I2782	38,0	27,0	500
I2982	54,0	27,8	300
I2960	110,0	34,6	150

NO.:	d ₁ (mm)	H (mm)	
I0286	21,3	20,0	2200
I0287	26,9	25,0	1300
I0288	33,7	30,0	800
I0294	42,4	28,0	500
I0295	48,3	30,0	350
I0296	60,3	30,0	250
I0298	76,1	35,0	350
I99480	88,9	36,0	360
I99482	101,6	40,0	200
I99484	114,3	40,0	200
I99486	127,0	40,0	170
I99488	139,7	40,0	140
I99490	152,4	40,0	120
I99492	168,3	40,0	96





-  Threaded protection caps in PE
-  Gängade skyddslock i PE +80°C
-  Kierresuojat punaista PE

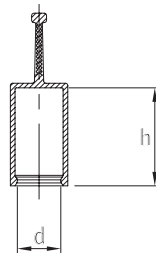
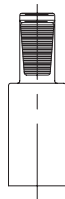

NO.:		H (mm)	D (mm)	h ₁ (mm)	
12100	M8 x 1	10,0	9,9	7,0	5000
12101	M10 x 1	10,0	11,9	7,5	5000
12103	M12 x 1,5	12,0	14,0	9,5	5000
12104	M14 x 1,5	12,0	15,9	9,5	5000
12650	M14 x 1,5	20,6	16,0	9,2	5000
12105	M16 x 1,5	12,0	17,9	9,5	5000
12651	M16 x 1,5	21,0	18,0	9,0	5000
12106	M18 x 1,5	14,0	19,7	11,5	4000
12107	M20 x 1,5	14,0	21,9	9,5	4000
12108	M22 x 1,5	13,8	24,3	11,5	3000



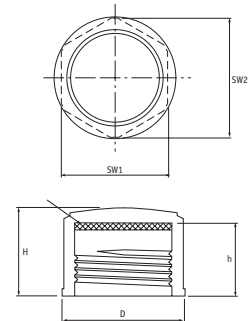

-  Pull-Tab Cap, Yellow EVA (Ethylene Vinyl Acetate)
-  Kåpa med dragtung, EVA +70°C
-  Suojahattu vetoliuskalla, EVA

NO.:	d (mm)	h (mm)	
464885	4,0	20,2	500
464886	5,0	20,0	500
464887	6,0	20,0	500
464888	8,0	20,0	500
464889	9,0	20,0	500
464890	10,0	20,0	500
464891	11,0	20,0	500
464892	12,0	20,0	500
464893	13,0	20,0	500
464894	14,0	20,0	500
464895	15,0	20,0	500
464896	16,0	20,0	500
464897	18,0	20,0	500
464898	20,0	20,0	500
464899	20,0	30,0	500
464900	24,0	20,2	500



-  Threaded sealing lid
-  Gängat tätslutande lock
-  Tiivis Kierresuoja

NO.:		D (mm)	H (mm)	h (mm)	SW ₁ (mm)	SW ₂ (mm)	
467033	M8 x 1	12,0	13,0	11,0	10,0	11,0	500
467034	M10x1	14,2	13,0	11,0	12,0	13,2	500
467035	M12x1	16,5	13,0	11,0	14,0	15,4	500
467036	M12x1,5	16,5	15,0	13,0	14,0	15,4	500
467037	M14x1,5	18,5	15,0	13,0	16,0	17,5	500
467038	M16x1,5	21,0	15,0	13,0	18,0	19,7	500
467039	M18x1,5	23,0	15,0	13,0	20,0	21,9	500
467040	M20x1,5	25,0	13,0	22,0	24,1	24,9	500
467041	M22x1,5	27,5	15,0	13,0	24,0	26,3	250
467042	M24x1,5	30,0	15,0	13,0	26,0	28,5	250
467043	M25x1,5	31,0	15,0	13,0	27,0	29,6	250
467044	M26x1,5	32,0	15,0	13,0	28,0	30,7	250
467045	M28x1,5	34,0	15,0	13,0	30,0	32,9	250
467046	M30x1,5	36,5	15,0	13,0	32,0	35,1	250
467047	M30x2	36,5	17,0	15,0	32,0	35,1	250
467048	M36x1,5	44,5	16,0	14,0	39,0	42,8	100
467049	M36x2,0	44,5	18,0	16,0	39,0	42,8	100
467050	M42x2	51,0	18,5	16,0	45,0	49,4	100
467051	M42x1,5	54,5	16,5	14,0	48,0	52,6	100
467052	M45x2,0	54,5	18,5	16,0	48,0	52,6	100
467053	M52x2,0	62,0	18,5	16,0	55,0	60,3	100

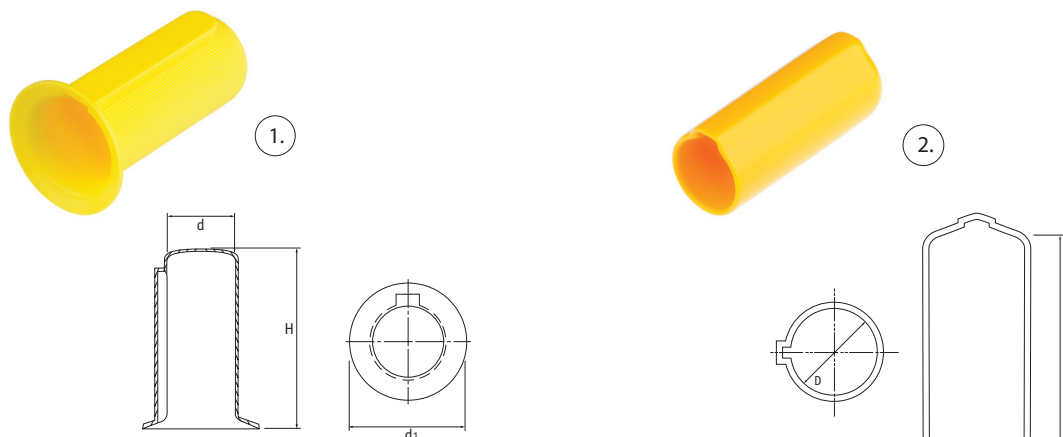

 **Driveshaft Protection Caps**
1: LDPE, 2: Flexible PVC

 **Kåpa för skydd av drivaxel +80°C**
1: LDPE, 2: PVC

 **Vetoakselin suoja**
1: LDPE, 2: PVC

1.

NO.:	D (mm)	d ₁ (mm)	H (mm)	
------	--------	---------------------	--------	---

467003	9,0	14,5	25,0	500
467004	10,0	16,0	30,0	500
467005	11,0	17,5	30,0	500
467006	14,0	22,5	35,0	500
467007	15,0	25,5	35,0	500
467008	16,0	25,5	50,0	500
467009	19,0	30,5	50,0	400
467010	20,0	32,0	60,0	250
467011	22,0	35,5	60,0	250
467012	24,0	38,5	60,0	200
467013	25,0	40,0	70,0	200
467014	28,0	45,0	70,0	150
467015	30,0	48,0	95,0	100
467016	32,0	51,0	95,0	100
467017	35,0	56,0	95,0	100
467018	38,0	61,0	95,0	100
467019	42,0	67,0	130,0	75
467020	45,0	72,0	130,0	50
467021	48,0	77,0	130,0	100
467022	55,0	88,0	130,0	100
467023	60,0	96,0	165,0	75
467024	65,0	104,0	165,0	75
467025	70,0	108,0	165,0	75
467026	75,0	112,0	165,0	75

2.

NO.:	D (mm)	d ₁ (mm)	H (mm)	
------	--------	---------------------	--------	---

SPWJ-10	10,0	10,0	50,0	1 500
SPWJ-11	11,0	11,0	50,0	1 500
SPWJ-14	14,0	14,0	50,0	1 500
SPWJ-16	16,0	16,0	60,0	1 000
SPWJ-19	19,0	19,0	60,0	1 000
SPWJ-20	20,0	20,0	60,0	1 000
SPWJ-22	22,0	22,0	70,0	750
SPWJ-24	24,0	24,0	70,0	750
SPWJ-25	25,0	25,0	70,0	500
SPWJ-28	28,0	28,0	80,0	500
SPWJ-30	30,0	30,0	80,0	400
SPWJ-32	32,0	32,0	100,0	250
SPWJ-35	35,0	35,0	100,0	200
SPWJ-38	38,0	38,0	100,0	200
SPWJ-42	42,0	42,0	130,0	150
SPWJ-45	45,0	45,0	130,0	150
SPWJ-48	48,0	48,0	130,0	100
SPWJ-55	55,0	55,0	130,0	100
SPWJ-60	60,0	60,0	140,0	100
SPWJ-65	65,0	65,0	140,0	100
SPWJ-70	70,0	70,0	140,0	100
SPWJ-75	75,0	75,0	140,0	100

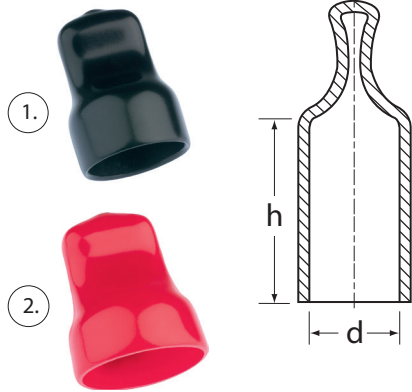

Pull-Tab Flexicaps

1: Black Flexible PVC (80 Shore), 2: Red Flexible PVC (60 Shore)



Lock med tumgrepp

1: Svart PVC, hårdhet 80, 2: Röd PVC, hårdhet 60



Suojahattu Vetopidikkeellä

1: Musta PVC, kovuus 80, 2: Punainen PVC, kovuus 60

1. NO:		d (mm)	h (mm)	
-----------	--	-----------	-----------	--

PCWA-0036-013	M4	3,6	13,0	5000
PCWA-0048-013	M4	4,8	13,0	5000
PCWA-0053-013	M6	5,3	13,0	5000
PCWA-0061-013	-	6,1	13,0	5000
PCWA-0075-013	-	7,5	13,0	5000
PCWA-0075-025	-	7,5	25,0	5000
PCWA-0077-013	M8	7,7	13,0	7500
PCWA-0077-025	-	7,7	25,0	5000
PCWA-0087-013	-	8,7	13,0	5000
PCWA-0093-013	M10	9,3	13,0	2500
PCWA-0093-025	-	9,3	25,0	3000
PCWA-0097-013	-	9,7	13,0	2500
PCWA-0097-025	-	9,7	25,0	2500
PCWA-0108-013	-	10,8	13,0	5000
PCWA-0108-025	-	10,8	25,0	5000
PCWA-0111-013	-	11,1	13,0	2500
PCWA-0111-025	-	11,1	25,0	5000
PCWA-0119-013	M12	11,9	13,0	5000
PCWA-0119-025	-	11,9	25,0	3000
PCWA-0124-025	-	12,4	25,0	5000
PCWA-0124-013	-	12,4	13,0	5000
PCWA-0132-013	M14	13,2	13,0	5000
PCWA-0132-025	-	13,2	25,0	2500
PCWA-0143-025	M15	14,3	25,0	2500
PCWA-0153-013	M16	15,3	13,0	2500
PCWA-0153-025	-	15,3	25,0	2000
PCWA-0159-025	-	15,9	25,0	2000
PCWA-0163-013	M18	16,3	13,0	2500
PCWA-0163-025	-	16,3	25,0	1250
PCWA-0174-013	M18	17,4	13,0	2500
PCWA-0174-025	M18	17,4	25,0	2500
PCWA-0188-013	M20	18,8	13,0	2500
PCWA-0188-025	-	18,8	25,0	1250
PCWA-0200-013	-	20,0	13,0	2500
PCWA-0200-025	-	20,0	25,0	2500
PCWA-0206-013	M22	20,6	13,0	2500
PCWA-0206-025	-	20,6	25,0	2000
PCWA-0220-025	-	22,0	25,0	1500
PCWA-0238-025	-	23,8	25,0	1500
PCWA-0246-013	M25	24,6	13,0	1500
PCWA-0246-025	M25	24,6	25,0	1500
PCWA-0251-025	M26	25,1	25,0	1500
PCWA-0269-025	-	26,9	25,0	1000
PCWA-0286-025	M30	28,6	25,0	1500
PCWA-0286-038	M30	28,6	38,0	1500
PCWA-0312-038	M32	31,2	38,0	350
PCWA-0349-025	M35	34,9	25,0	350
PCWA-0349-038	M35	34,9	38,0	350
PCWA-0381-038	M39	38,1	38,0	350
PCWA-0381-050	M39	38,1	50,0	350
PCWA-0408-038	-	40,8	38,0	350
PCWA-0445-038	M45	44,5	38,0	350
PCWA-0445-050	M45	44,5	50,0	350
PCWA-0508-050	-	50,8	50,0	200

2. NO:		d (mm)	h (mm)	
-----------	--	-----------	-----------	--

PCZF-0075-013	-	7,5	13,0	5000
PCZF-0075-025	M8	7,5	25,0	5000
PCZF-0077-013	-	7,7	13,0	7500
PCZF-0077-025	-	7,7	25,0	5000
PCZF-0087-013	-	8,7	13,0	5000
PCZF-0087-025	M10	8,7	13,0	5000
PCZF-0093-013	-	9,3	13,0	5000
PCZF-0097-013	-	9,7	13,0	2500
PCZF-0097-025	-	9,7	25,0	2500
PCZF-0108-013	-	10,8	13,0	5000
PCZF-0108-025	-	10,8	25,0	5000
PCZF-0111-013	-	11,1	13,0	2500
PCZF-0111-025	M12	11,1	25,0	2500
PCZF-0119-013	-	11,9	13,0	5000
PCZF-0119-025	-	11,9	25,0	5000
PCZF-0124-025	M14	12,4	25,0	5000
PCZF-0132-025	M15	13,2	25,0	5000
PCZF-0143-025	M16	14,3	25,0	2500
PCZF-0153-025	-	15,3	25,0	2500
PCZF-0159-025	M18	15,9	25,0	2000
PCZF-0174-013	M18	17,4	13,0	2500
PCZF-0174-025	M20	17,4	25,0	2500
PCZF-0188-013	-	18,8	13,0	2500
PCZF-0188-025	-	18,8	25,0	1250
PCZF-0200-013	-	20,0	13,0	2500
PCZF-0200-025	M22	20,0	25,0	2500
PCZF-0206-013	-	20,6	13,0	2500
PCZF-0206-025	-	20,6	25,0	2000
PCZF-0220-025	-	22,0	25,0	2000
PCZF-0238-025	M25	23,8	25,0	1500
PCZF-0251-025	-	25,1	25,0	1500
PCZF-0269-025	M30	26,9	25,0	1500
PCZF-0286-038	M32	28,6	38,0	1500
PCZF-0312-038	M35	31,2	38,0	500
PCZF-0349-025	M35	34,9	25,0	350
PCZF-0349-038	M39	34,9	38,0	350
PCZF-0381-038	M39	38,1	38,0	350
PCZF-0413-038	M42	41,3	38,0	350

-  PLUGS
-  PLUGGAR
-  TULPAT

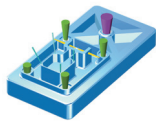

17



17

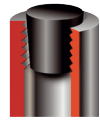

18



18

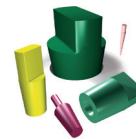

19

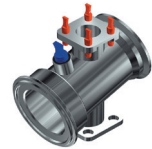

19



20



20



21

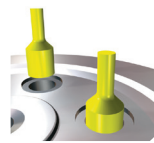

21



22



22

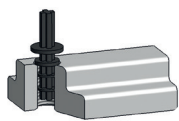

22



23



23



23



24

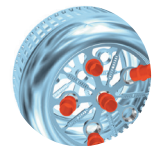

24



24



24



25



25



26



26

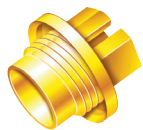

27



27



27



28



28





28



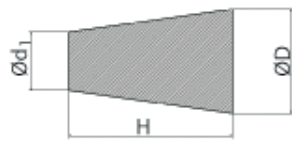
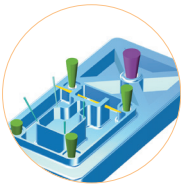



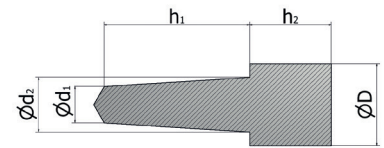
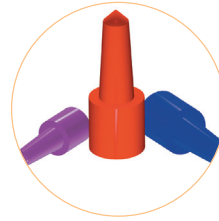

29









-  **Tapered silicone plugs**
-  **Koniska silikonpluggar +300°C**
-  **Silikonkartiotulpat**



-  **Step plug in silicone**
-  **Konisk silikonplugg med handtag +300°C**
-  **Kahvalliset silikonkartiotulpat**

No.:			d ₁ (mm)	D (mm)	H (mm)	
35-SM10			0,4	1,6	15,9	500
35-SM30			0,5	2,0	25,4	500
35-UP99			0,8	3,2	15,9	1000
31-461496			1,2	5,5	38,1	1000
35-UP100		M3	1,6	3,2	15,9	1000
35-UP101		M4	1,6	4,8	15,9	1000
35-MSP101L		M4	1,6	4,8	19,1	1000
35-UP102		M5	3,2	6,4	19,1	1000
35-MSP102L		M5	3,2	6,4	25,4	1000
35-MPP-UB			3,2	9,5	31,8	500
35-MPP-SP			3,2	12,7	50,8	500
35-KP4819			4,0	8,0	19,0	1000
35-UP103		M6	4,8	8,7	15,9	1000
35-MSP103L		M6	4,8	8,7	25,4	1000
35-UP104		M8-M10	6,4	9,5	19,1	100
35-MSP104L		M8-M10	6,4	11,1	25,4	1000
35-UP105			6,4	9,5	12,7	100
35-MSP105L			8,0	14,3	25,4	500
35-UP000		M12	8,7	11,9	18,3	100
35-UP00		M14-M16	10,3	15,1	24,6	100
35-MSP106L			11,1	17,5	25,4	500
35-UP108			11,1	15,9	20,6	100
35-UP0			12,7	16,7	25,4	100
35-UP1		M18-M20	14,3	19,1	25,4	100
35-MSP108L			15,9	20,3	24,4	250
35-UP2			15,9	19,8	25,4	100
35-UP3			18,3	23,8	25,4	100
35-MSP109L			19,1	23,5	25,4	250
35-UP4			19,8	25,4	25,4	100
35-UP5			23,0	27,0	25,4	100
31-41334			24,0	28,0	25,0	100
35-UP6			26,2	31,8	25,4	100
31-41336			27,0	33,4	25,0	100
35-UP7			30,2	36,5	25,4	50
31-461510			31,8	38,9	25,4	100
35-UP8			33,3	41,3	25,4	25
35-UP9			37,3	44,5	25,4	25
31-461514			38,1	46,0	25,4	100
35-UP10			41,3	50,0	25,4	25
31-461516			44,5	52,4	25,4	50
35-UP11			47,6	56,0	25,4	25
35-UP12			54,0	63,5	25,4	25
31-461520			57,9	68,3	25,4	50
31-461521			61,9	75,0	34,9	50
31-461522			76,2	88,9	38,1	10
31-461523			82,6	101,6	38,1	10
31-461524			88,9	127,0	50,8	5

No.:		D (mm)	d ₂ (mm)	d ₁ (mm)	h ₂ (mm)	h ₁ (mm)	
35-SP-M3		7,0	3,0	2,4	7,0	13,0	500
35-SP-M4		8,0	5,0	2,8	8,0	14,0	500
35-SP-M5		9,0	6,0	3,9	9,0	16,0	500
35-SP-M6		12,2	6,4	4,8	10,2	17,6	250
35-SP-M8		12,4	8,2	5,9	9,8	17,3	250

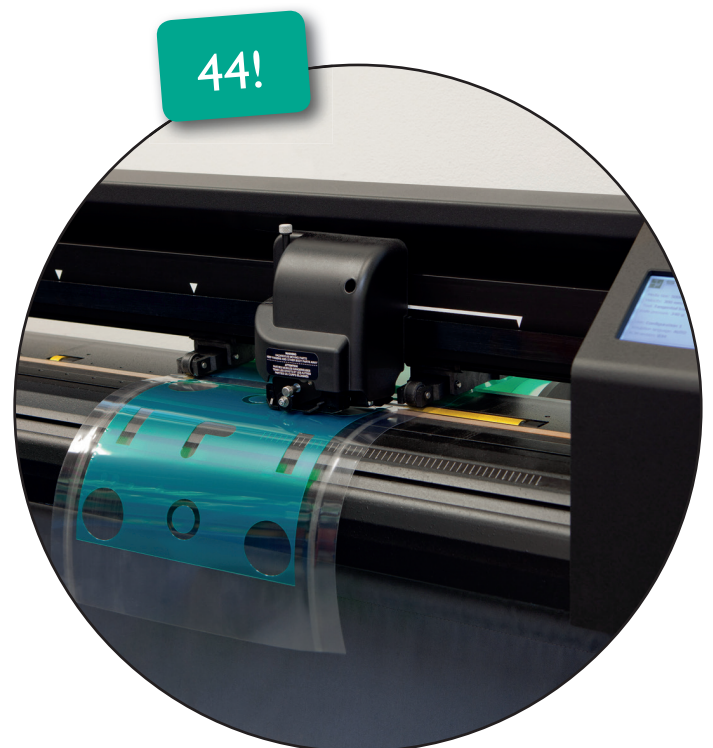

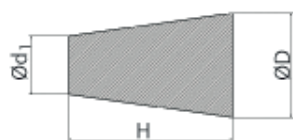
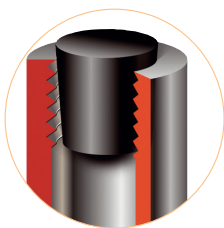

- Tapered plugs in EPDM
- Koniska pluggar i EPDM +180°C
- EPDM - kartiotulpat

NO.:		d1 (mm)	D (mm)	H (mm)	
------	--	---------	--------	--------	--

461525		0.4	1.6	15.9	1000
461526	M2	0.5	2.0	19.1	1000
461527	M2	0.8	3.2	15.9	1000
461528	M3	1.6	3.2	15.9	1000
461529	M3,M4	1.6	4.8	15.9	1000
461530	M3,M4	1.6	4.8	19.1	1000
461531	M3,M4,M5	1.2	5.5	38.1	1000
461532	M5,M6	3.2	6.4	19.1	1000
461533	M5,M6	3.2	6.4	25.4	1000
461534	M7,M8	4.8	8.7	15.9	1000
461535	M7,M8	4.8	8.7	25.4	1000
461536	M10	6.4	9.5	12.7	100
461537	M10	6.4	9.5	19.1	100
461538	M12	8.7	11.1	17.5	100
461539	M10,M12	6.4	11.1	25.4	100
461540	M12	8.7	11.9	20.6	100
461541	M10,M12,M14	7.9	14.3	28.6	100
461543	M14,M16	10.3	15.1	25.4	100
461544	M14,M16	11.1	15.9	22.2	100
461545	M16	12.7	16.7	25.4	100
461546	M14,M16,M18	11.1	17.5	25.4	100
461547	M18,M20	14.3	19.1	14.3	100
461548	M18,M20	14.3	19.1	25.4	100
461549	M20	15.9	19.8	25.4	100
461550	M20,M22	15.9	20.3	15.9	100
461551	M22,M24	19.1	23.5	19.1	100
461552	M22,M24	18.3	23.8	25.4	100
461553	M24,M27	19.8	25.4	25.4	100
461554	M27	23.0	27.0	25.4	100
461555	M30	23.8	27.9	25.4	100
461556	M33	26.2	31.8	25.4	100
461557	M33	27.0	33.4	25.4	100
461558	M36	30.2	36.5	25.4	100
461559	M39	31.8	38.9	25.4	100
461560	M39,M42	33.3	41.3	25.4	100
461561	M42	35.7	42.9	25.4	100
461562	M48	37.3	44.5	25.4	100
461563	M48	38.1	46.0	25.4	100
461564		41.3	50.0	25.4	50
461565	M56	44.5	52.4	25.4	50
461566	M56	47.6	56.0	25.4	50
461567	M64	50.0	62.7	25.4	50
461568	M64	54.0	63.5	25.4	50
461569		57.9	68.3	25.4	50
461570		61.9	75.0	34.9	50
461571		76.2	88.9	38.1	10
461572		82.6	101.6	38.1	10
461573		88.9	127.0	50.8	5

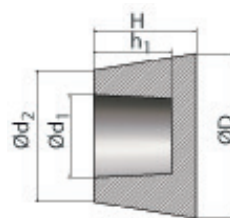

- Tapered hollow silicone plugs
- Koniska ihåliga silikonpluggar +300°C
- Ontot silikonkartiotulpat

NO.:		d2 (mm)	D (mm)	H (mm)	d1 (mm)	h1 (mm)	
------	--	---------	--------	--------	---------	---------	--

35-HUP5		23.0	27.0	25.4	10.3	19.1	100
35-HUP5.5		24.4	28.2	25.4	11.9	17.8	100
35-HUP6		26.2	31.8	25.4	13.5	19.1	100
35-HUP6.6		28.6	34.1	25.4	15.2	19.1	100
35-HUP7		30.2	36.5	25.4	17.3	19.1	100
35-HUP7.5		30.2	38.1	25.4	17.3	19.1	100
35-HUP8		33.3	41.3	25.4	20.6	19.1	100
35-HUP8.5		35.7	42.9	25.4	22.9	19.1	100
35-HUP9		37.3	44.5	25.4	24.6	19.1	100
35-HUP9.5		38.1	46.0	25.4	25.4	19.1	50
35-HUP10		41.3	50.0	25.4	28.6	19.1	50
35-HUP10.5		44.4	52.8	25.4	30.5	19.1	50
35-HUP11		47.6	56.0	25.4	34.9	19.1	50
35-HUP11.5		50.8	62.7	25.4	38.1	15.9	50
35-HUP12		54.0	63.5	25.4	41.3	15.9	50
35-HUP13		58.0	68.3	25.4	45.2	15.9	50
35-HUP13.5		61.9	75.0	34.9	49.2	25.4	50
35-HUP13.7		68.0	82.0	38.0	42.6	25.4	10
35-HUP14		76.2	88.9	38.1	50.8	25.4	10
35-HUP15		82.6	101.6	38.1	57.2	25.4	10
35-HUP16		88.9	127.0	50.8	63.5	38.1	5



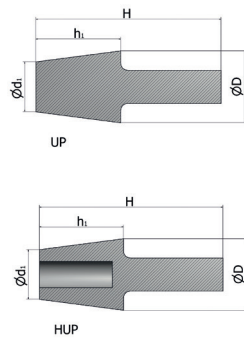
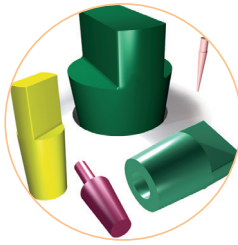

- Tapered silicone plugs with handles
- Konisk silikonplugg med handtag +300°C
- Silikonkartiotulpat

NO.:		d ₁ (mm)	D (mm)	h ₁ (mm)	H (mm)	
35-UP99H		0.8	3.2	15.9	25.4	1000
35-UP100H		1.6	3.2	15.9	25.4	1000
35-UP101H		1.6	4.8	15.9	28.7	1000
35-UP102H		3.2	6.4	19.1	31.8	1000
35-UP103H		4.8	8.7	15.9	28.7	1000
35-UP104H		6.4	9.5	18.0	31.8	100
35-UP105H		6.4	9.5	19.1	31.8	100
35-UP00H		10.3	15.1	25.4	44.5	100
35-UP108H		11.1	15.9	25.4	44.4	100
35-UP0H		12.7	16.7	22.2	41.3	100
35-UP2H		15.9	19.8	25.4	44.4	100
35-UP3H		18.3	23.8	25.4	44.4	100
35-UP4H		19.0	25.4	25.4	44.4	100
35-HUP5H		23.0	27.0	25.4	44.4	100
35-HUP6H		26.2	31.8	25.4	44.4	100
35-HUP7H		30.2	36.5	25.4	44.4	50
35-HUP10H		41.3	50.0	25.4	44.4	25
35-HUP11H		47.6	56.0	25.4	44.4	25

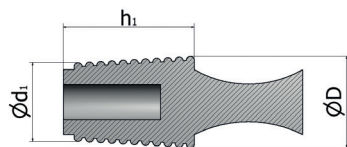
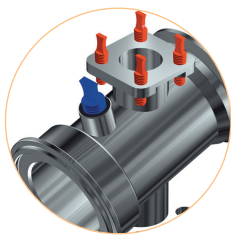

- Flangeless silicone plugs
- Flänslösa silikonpluggar +300°C
- Rihlatut silikonkartiotulpat

NO.:		D (mm)	d ₁ (mm)	h ₁ (mm)	
35-UFP00250		5.8	4.0	25.4	250
35-UFP00312		8.0	5.6	25.4	250
35-UFP00406		9.7	8.0	25.4	250
35-UFP00468		11.9	9.7	25.4	250
35-UFP00562		14.6	12.2	25.4	250
35-UFP00625		16.0	13.6	25.4	250
35-UFP00718		18.0	16.0	25.4	250
35-UFP00787		20.0	18.0	25.4	100
35-UFP00866		22.0	20.0	25.4	100
35-UFP00945		24.0	22.0	25.4	100
35-UFP01024		26.0	24.0	25.4	100
35-UFP01102		28.0	26.0	25.4	100
35-UFP01134		29.0	27.0	25.4	50
35-UFP01178		30.0	28.0	25.4	50
35-UFP01216		31.0	29.0	25.4	50
35-UFP01234		32.0	30.0	25.4	50

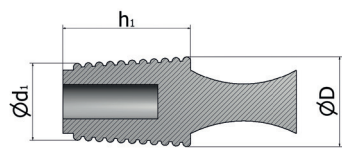

- Flangeless TPR plugs
- Flänslösa pluggar i TPG +180°C
- Rihlatut kartiotulpat TPR

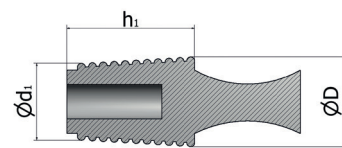

- Flangeless EPDM plugs
- Flänslösa EPDM-pluggar +180°C
- Rihlatut EPDM-kartiotulpat

NO.:	D (mm)	d ₁ (mm)	h ₁ (mm)	
------	--------	---------------------	---------------------	--

10398	5.0	3.0	15.0	10000
18409	6.0	4.0	25.0	6000
18410	8.0	6.0	25.0	6000
18411	10.0	8.0	25.0	4000
18412	12.0	10.0	25.0	4000
18413	14.0	12.0	25.0	4000
18414	16.0	14.0	25.0	4000
18415	18.0	16.0	25.0	2000

NO.:	D (mm)	d ₁ (mm)	h ₁ (mm)	
------	--------	---------------------	---------------------	--

461479	6.0	4.0	25.4	1000
461480	8.0	6.0	25.4	1000
461481	10.0	8.0	25.4	1000
461482	12.0	10.0	25.4	500
461483	14.0	12.0	25.4	500
461484	16.0	14.0	25.4	200
461485	18.0	16.0	25.4	200
461486	20.0	18.0	25.4	200
461487	22.5	20.0	25.4	200
461488	24.0	22.5	25.4	200
461489	26.0	24.0	25.4	100
461490	28.0	26.0	25.4	100
461491	28.6	25.4	25.4	100
461492	31.8	28.6	25.4	100

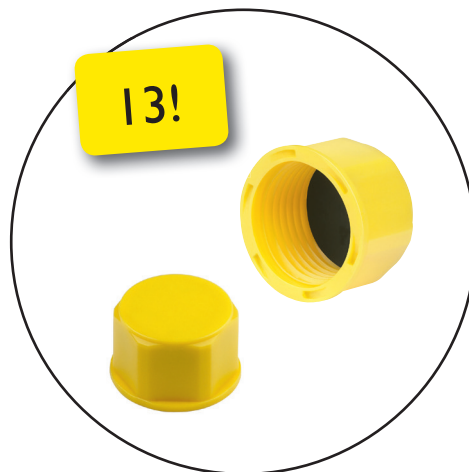
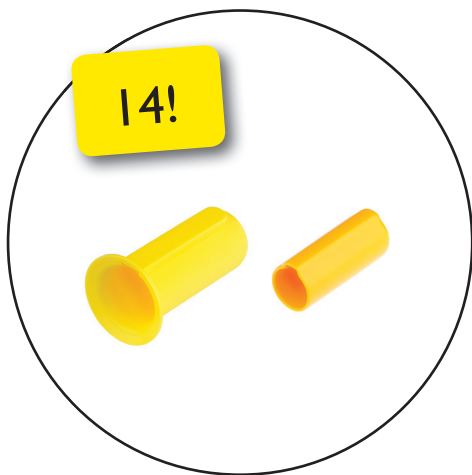

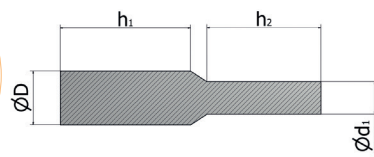
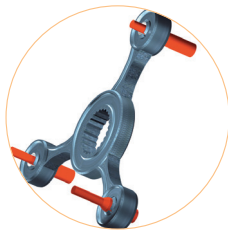

- Pull plugs in silicone
- Dragpluggar i silikon +300°C
- Silikonivetotulpat

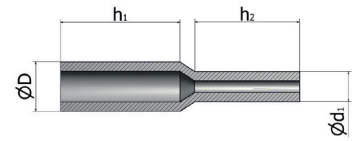
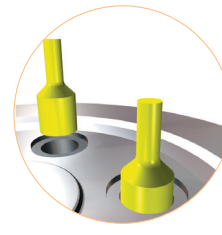

- Big pull plugs in silicone
- Stora dragpluggar i silikon +300°C
- Isot silikonivetotulpat

NO.:			D (mm)	d1 (mm)	h2 (mm)	h1 (mm)	
------	--	--	--------	---------	---------	---------	--

35-SPP06			1.6	1.2	8.6	9.5	500
35-SPP07			1.7	1.2	15.5	15.9	500
35-SPP08		M2	1.9	1.2	15.0	15.5	500
35-SPP09			2.3	1.6	15.9	15.9	500
35-SPP10			2.4	1.6	17.8	17.8	500
35-SPP11		M3	2.6	1.6	15.9	13.3	500
35-SPP11A			3.2	2.1	15.9	15.9	500
35-SPP14			3.3	2.4	25.4	25.4	500
35-SPP15			3.3	2.1	17.8	16.5	500
35-SPP17			3.6	2.1	14.2	15.9	500
35-SPP18			3.9	2.2	15.9	16.1	500
35-SPP20			4.0	2.1	19.1	15.9	500
35-SPP22			4.1	2.4	14.8	15.9	500
35-SPP23		M5	5.0	2.8	15.9	15.9	500
35-SPP30		M6	5.5	3.2	25.4	25.4	500
35-SPP33			5.7	3.2	25.4	25.4	500
35-SPP37			6.5	3.3	25.4	25.4	500
35-SPP40		M8	7.0	4.0	23.4	23.8	500
35-SPP40LS			7.0	3.7	50.8	50.8	500
35-SPP42			8.0	3.8	23.1	25.4	500
35-SPP42A			8.5	6.4	27.9	19.2	500
35-SPP43			8.5	3.9	25.4	25.4	500
35-SPP50			8.9	4.1	23.5	22.4	500
35-SPP55		M10	9.9	4.0	25.4	25.4	250
35-SPP55LS			9.9	5.2	50.8	50.8	250
35-SPP60			10.4	4.8	25.4	25.6	250
35-SPP66		M12	11.2	6.5	25.2	25.4	250
35-SPP67			11.3	6.5	25.4	25.4	250
35-SPP70			11.9	6.4	25.4	25.4	250
35-SPP73			12.6	6.4	25.4	25.4	250
35-SPP73LS			12.6	6.7	50.8	50.8	250
35-SPP77			13.0	6.5	24.3	25.4	250
35-SPP80		M14	13.5	6.4	25.4	25.4	250
35-SPP85			14.5	7.7	25.4	25.4	250
35-SPP89		M16	15.5	6.4	25.4	25.4	250
35-SPP89LS			15.5	8.3	50.8	50.8	250
35-SPP90			16.3	9.5	25.4	25.4	100
35-SPP95		M18	17.8	9.5	33.7	31.8	100
35-SPP95LS			17.8	9.5	50.8	50.8	100
35-SPP97			18.5	9.8	28.6	28.6	100
35-SPP100		M20	19.6	9.5	23.6	25.4	100
35-SPP100LS			19.6	10.4	50.8	50.8	100
35-SPP105			20.5	10.9	31.8	31.8	100
35-SPP110			22.8	9.5	25.4	25.4	100
35-SPP120			25.9	9.5	24.6	25.4	100
35-SPP140			35.0	18.6	38.1	38.1	100

NO.:	D (mm)	d1 (mm)	h2 (mm)	h1 (mm)
------	--------	---------	---------	---------

35-SHPP 1.64x3.12	41.6	16.5	67.3	79.3
35-SHPP 2.23x3.50	56.7	20.4	77.7	88.9
35-SHPP 1.81x4.06	46.1	18.0	88.9	103.2
35-SHPP 2.01x2.75	51.1	20.4	44.4	114.6
35-SHPP 1.62x4.51	41.1	18.1	100.3	85.8
35-SHPP 1.24x3.38	31.6	15.7	60.3	88.9
35-SHPP 1.44x3.50	36.4	14.4	74.9	230.0
35-SHPP 1.67x9.06	42.3	26.3	230.0	105.0
35-SHPP 1.83x4.13	46.5	36.6	85.0	170.0
35-SHPP 1.83x6.69	46.5	36.6	190.0	168.0
35-SHPP 2.42x6.61	61.4	51.5	168.0	58.0
35-SHPP 1.44x6.46	36.5	23.5	180.0	164.0
35-SHPP 1.04x1.79	26.5	23.1	45.0	45.0

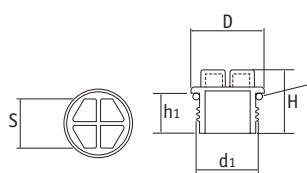

O-Ring Threaded Plugs

Gängad plugg med o-ring

Kierretulppa O-renkaalla

NO.:		D (mm)	H (mm)	h ₁ (mm)	S (mm)	
467087	M8 x 1	12,5	17,0	10,0	6,0	500
467088	M10x1	14,5	17,2	10,0	7,0	500
467089	M12x1	17,0	17,2	10,0	10,0	500
467090	M10x1,5	14,5	19,2	12,0	7,0	500
467091	M12x1,5	17,0	19,2	12,0	10,0	500
467092	M14x1,5	22,0	19,2	12,0	10,0	500
467093	M16x1,5	24,0	20,4	12,0	13,0	500
467094	M18x1,5	24,0	20,4	12,0	13,0	500
467095	M20x1,5	26,0	20,4	12,0	15,0	250
467096	M22x1,5	28,0	20,4	12,0	15,0	250
467097	M24x1,5	30,0	20,4	12,0	17,0	250
467098	M26x1,5	32,0	20,4	12,0	19,0	250
467100	M30x1,5	38,0	20,6	12,0	22,0	250
467101	M32x1,5	40,0	20,6	12,0	24,0	250
467102	M36x1,5	45,0	20,6	12,0	24,0	100
467103	M38x1,5	48,0	20,6	12,0	24,0	100
467106	M27x2,0	33,0	24,6	15,0	24,0	250
467107	M30x2,0	38,0	24,6	15,0	22,0	250
467108	M33x2,0	40,0	24,6	15,0	24,0	250
467109	M36x2,0	45,0	24,6	15,0	24,0	100
467110	M42x2,0	50,0	24,6	15,0	24,0	100
467111	M45x2,0	52,0	25,0	15,0	30,0	100
467112	M48x2,0	55,0	25,0	15,0	30,0	100
467113	M52x2,0	60,0	25,0	15,0	7,0	100

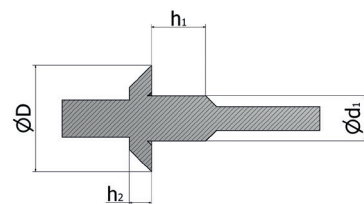
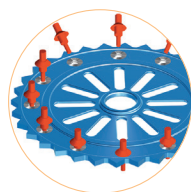

Washer pull plugs in silicone

Dragpluggar i silikon med fläns +300°C

Laipalliset vetotulpat

NO.:		D (mm)	d ₁ (mm)	h ₂ (mm)	h ₁ (mm)	
35-UWPP-M3		10.0	2.7	2.7	9.9	250
35-UWPP-M4		10.0	3.6	2.7	9.9	250
35-UWPP-M5		10.0	4.5	2.7	9.9	250
35-UWPP-M6		15.0	5.4	4.2	9.9	250
35-UWPP-M8		15.0	7.2	4.2	9.9	250
35-UWPP-M10		20.0	9.5	5.3	9.9	100
35-UWPP-M12		20.0	10.9	5.3	9.9	100
35-UWPP-500		12.7	4.2	2.7	9.9	250
35-UWPP-562		14.3	4.9	2.7	9.9	250
35-UWPP-625		15.9	5.7	2.7	9.9	250
35-UWPP-688		17.5	7.2	4.2	9.9	250
35-UWPP-812		20.6	8.7	4.2	9.9	100
35-UWPP-922		23.4	10.2	5.3	9.9	100
35-UWPP-1060		26.9	11.7	5.3	9.9	100

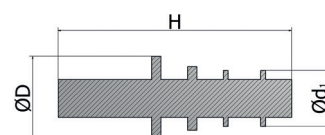
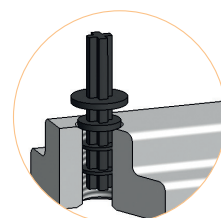

One-time plug for M10 in TPR

Engångsplugg i TPG för M10 +180°C

Monikäyttötulpat M10, TPR

NO.:	H (mm)	D (mm)	d (mm)	
59-89185	37.5	13.5	8.9	9000

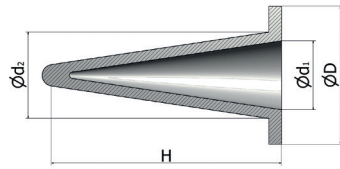
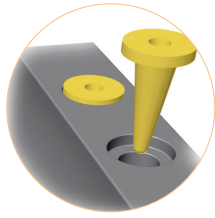

- Hollow washer plugs in silicone**
- Koniska flänspluggar i silikon +300°C
- Laipalliset silikonikartiotulpat

NO.:		D (mm)	d ₂ (mm)	H (mm)	d ₁ (mm)	
35-HWP-0330		12.5	6.3	23.0	3.3	200
35-HWP-0450	●	16.0	8.5	25.0	4.5	200
35-HWP-0500	●	16.5	10.0	28.0	5.0	200
35-HWP-0800	●	19.0	14.0	36.0	8.0	200
35-HWP-1150	●	25.0	17.5	38.0	11.5	200
35-HWP-1350	●	28.0	19.5	51.0	13.5	100
35-HWP-1480	●	25.4	20.8	49.0	14.8	100
35-HWP-1600		31.0	22.0	53.0	16.0	100

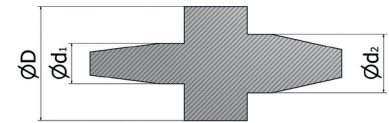

- Washer plugs in silicone**
- Konisk brickplugg i silikon +300°C
- Laipalliset silikonikartiotulpat

NO.:		D (mm)	d ₁ (mm)	d ₂ (mm)	
35-UW-M3	●	7.0	2.8	3.7	1000
35-UW-M4	●	9.0	3.6	4.7	1000
35-UW-M5		10.0	4.5	5.7	1000
35-UW-M6	●	12.5	5.3	6.7	500
35-UW-M8	●	17.0	7.1	8.7	500
35-UW-M10	●	21.0	9.6	10.7	250
35-UW-M12		24.0	10.9	12.7	250
35-UW380	●	6.4	3.3	2.5	1000
35-UW400	●	7.9	3.4	4.0	1000
35-UW405		8.1	3.2	6.4	1000
35-UW410	●	9.6	3.5	4.1	1000
35-UW412	●	9.5	5.0	6.9	500
35-UW415	●	12.8	3.2	4.7	500
35-UW420	●	12.8	6.2	6.5	500
35-UW440	●	15.9	3.2	6.5	500

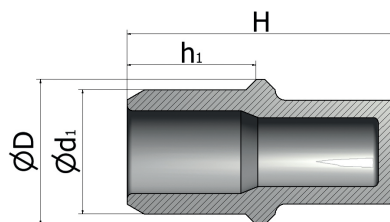
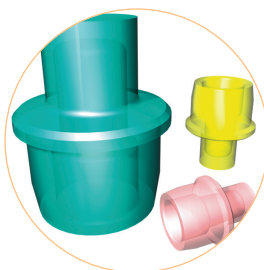

- Hollow thread mask in silicone**
- Konisk silikonplugg med handtag & fläns +300°C
- Laipalliset silikonikartiotulpat

NO.:		d ₁ (mm)	h ₁ (mm)	H (mm)	D (mm)	
35-UTM-M3	●	2.7	5.3	20.8	3.0	1000
35-UTM-M4	●	3.6	5.8	21.8	4.0	1000
35-UTM-M5	●	4.5	5.6	20.8	5.1	500
35-UTM-M6		5.3	7.5	24.5	6.3	500
35-UTM-M8	●	7.2	7.5	22.8	8.4	500
35-UTM-M10	●	9.1	7.0	24.0	10.4	250
35-UTM-M12	●	10.8	8.8	20.1	12.4	250
35-UTM-M16	●	14.8	11.0	23.0	16.6	100
35-UTM-M20	●	18.4	13.0	28.5	20.6	100
35-UTM-M24	●	22.8	16.0	37.8	24.1	50

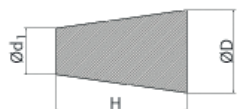

- One-time plugs in TPR
- Koniska engångspluggar i TPG +180°C
- Kertakäyttöiset kartiotulpat

NO.:	d_1 (mm)	D (mm)	H (mm)	
36-EG100	3.2	9.5	31.8	2500
36-EG200	3.2	12.7	50.8	1500

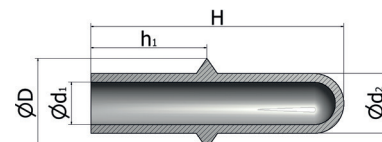
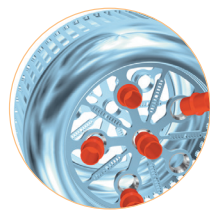

- Silicone flanged plug
- Silikonkåpa med fläns +300°C
- Ontot laipalliset tulpat

NO.:		d_2 (mm)	D (mm)	d_1 (mm)	H (mm)	h_1 (mm)	
35-SCF-M8		7.4	12.0	4.5	42.0	12.0	250
35-SCF-M10		8.7	14.7	7.0	47.0	13.0	250
35-SCF-M12		10.7	15.8	8.0	51.0	14.0	250
35-SCF-M14		13.7	18.0	10.6	64.0	15.0	250

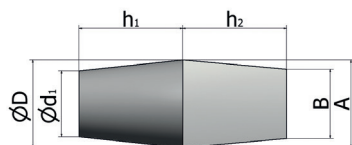

- Dual-Purpose Plugs
- Dubbelfunktionsplugg +300°C
- Tuplakäyttötulpat

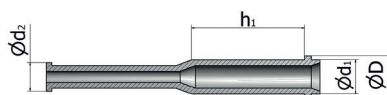

NO.:								
		h_2 (mm)	B (mm)	A (mm)	h_1 (mm)	d_1 (mm)	D (mm)	
35-UDPP-0500		15,9	9,5	12,7	15,9	9,5	12,7	250
35-UDPP-0625		19,1	12,7	15,9	19,1	12,7	15,9	250
35-UDPP-0750		19,1	15,9	19,1	19,1	15,9	19,1	250
35-UDPP-1000		25,4	22,2	25,4	25,4	22,2	25,4	250





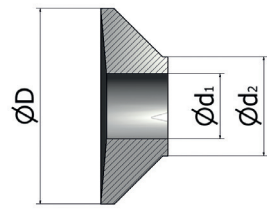



- Hollow Flanged Pull Plugs
- Ihålig dragplugg med fläns +300°C
- Ontot laipalliset vetotulpat



NO.:			d_1 (mm)	D (mm)	h_1 (mm)	d_2 (mm)	
35-HFPP-M6		M6	5,0	6,8	23,6	4,5	1000
35-HFPP-M8		M8	6,8	8,8	23,5	4,6	500
35-HFPP-M10		M10	8,5	11,2	25,4	7,1	500
35-HFPP-M12		M12	10,6	13,0	28,6	8,4	250
35-HFPP-M14		M14	12,0	14,6	29,8	9,3	250
35-HFPP-M16		M16	15,4	17,9	30,5	9,5	250
35-HFPP-M20		M20	19,1	20,3	31,8	12,9	250





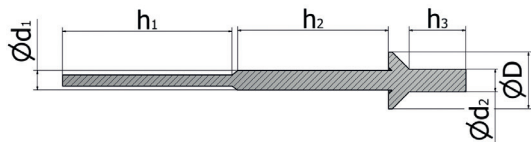



-  Washer Masks
-  Lösa maskeringsbrickor +300°C
-  Suojausprikat

NO.:		D (mm)	d ₁ (mm)	d ₂ (mm)	
35-UWM128		10,0	3,3	5,3	500
35-UWM150		12,7	3,8	7,9	500
35-UWM180		14,3	4,6	7,4	500
35-UWM200		15,0	5,1	7,9	500



-  Washer Pull plugs Long Series
-  Långa dragpluggar med bricka +300°C
-  Pitkät laipalliset vetotulpat

NO.:		D (mm)	d ₁ (mm)	h ₂ (mm)	h ₁ (mm)	h ₃ (mm)	d ₂ (mm)	
35-UWPP-M4LS		10,0	3,6	22,2	25,4	13,2	4,8	250
35-UWPP-500LS		12,7	4,2	28,6	34,9	15,2	5,7	250
35-UWPP-562LS		14,3	4,9	38,1	31,8	16,5	5,7	250
35-UWPP-M6LS		15,0	5,4	38,1	44,5	15,5	6,3	250

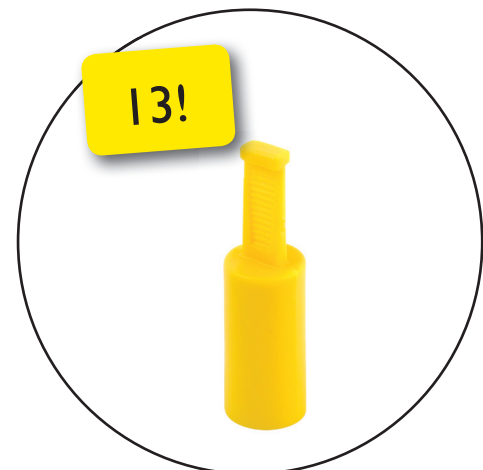

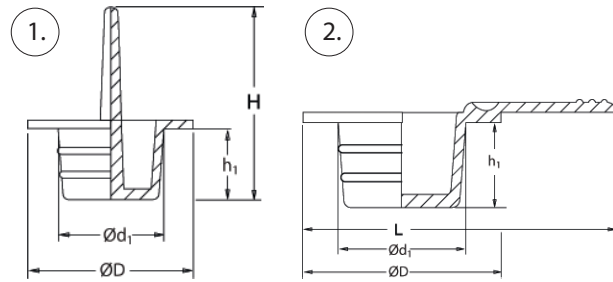

Flexible flange plugs in TPR with pull-tabs

Flexibel flänsplugg i TPG med dragtung +180°C

Laipalliset tulpat TPR-kumia vetoliuskalla

NO.:	1.		D (mm)	H (mm)	d_1 (mm)	h_1 (mm)	
464905	1	M8	15.5	24.0	7.5	8.0	500
110043	1	M10	17.5	30.0	9.5	8.0	8000
110044	1	M12	19.5	30.0	11.5	8.0	7000
110045	1	M14	21.5	30.0	12.8	10.0	6000
110046	1	M16	23.5	32.0	15.2	10.0	4000
464906	1	M18	25.5	26.0	17.6	10.0	500
464907	1	M20	27.5	26.0	19.4	12.0	500
464908	1	M22	29.5	26.0	21.4	12.0	250
464909	1	M24	28.5	26.0	23.5	12.0	250

NO.:	2.		D (mm)	d_1 (mm)	h_1 (mm)	L (mm)	
464857	2	M6	15.5	5.5	8.0	23.2	500
110291	2	M8	15.0	7.5	8.0	25.3	7000
110280	2	M10	17.0	9.5	8.0	27.3	7000
110281	2	M12	17.0	11.5	8.0	28.3	7000
110282	2	M14	21.0	13.0	10.0	31.0	6000
110283	2	M16	23.0	15.5	10.0	33.3	4000
110294	2	M18	26.0	17.0	10.0	35.5	4000
464858	2	M20	27.5	19.4	12.0	37.1	500
464859	2	M22	29.5	21.4	12.0	39.4	250
464860	2	M24	28.5	23.5	12.0	40.8	250

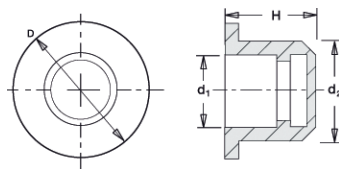

Flexible flange plugs in TPR

Flexibel flänsplugg i TPG +180°C

Laipalliset tulpat TPR-kumia

NO.:	D (mm)	H (mm)	d_1 (mm)	d_2 (mm)	
18071	7.0	9.0	1.6	3.2	10000
12049	11.0	12.0	3.2	5.0	10000
12050	12.0	12.0	3.1	6.0	10000
12051	13.0	12.0	4.5	7.0	10000
12052	14.0	12.0	4.9	8.0	10000
12053	15.0	12.0	6.1	9.0	10000
12054	16.0	12.0	7.2	10.0	10000
12055	17.0	12.0	8.2	11.0	10000
12056	20.0	12.0	9.2	12.0	8000
12057	21.0	14.0	10.2	13.0	8000
12058	22.0	14.0	11.0	14.0	7000
12059	23.0	14.0	12.2	15.0	6000
12060	24.0	14.0	12.9	16.0	6000
12061	27.0	14.0	14.0	17.0	5000
12062	28.0	14.0	15.0	18.0	4000
12063	29.0	14.0	16.1	19.0	4000
12064	30.0	14.0	17.2	20.0	4000
12065	31.0	14.0	18.3	21.0	3000
12066	32.0	14.0	19.0	22.0	3000
12067	33.0	14.0	20.1	23.0	3000
12068	34.0	16.0	21.6	24.0	2500
12069	35.0	16.0	22.2	25.0	2000
12070	36.0	16.0	23.5	26.0	2000
12071	37.0	16.0	23.6	27.0	2000
12072	38.0	16.0	25.2	28.0	2000
12073	39.0	16.0	26.6	29.0	2000
12074	40.0	16.0	27.9	30.0	1000
12501	50.0	22.0	36.4	40.0	700
12502	57.0	22.0	43.2	47.0	500

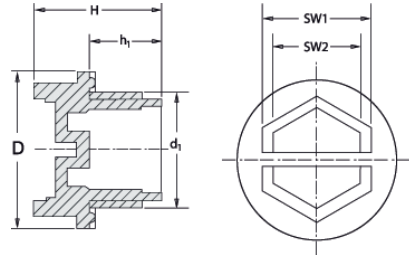
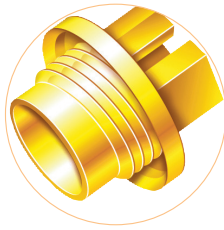

Threaded Slottex plugs in Nylon 6

Gängade slottex-pluggar i nylon +100°C

Slottex kierretulpat

NO.:		d (mm)	H (mm)	h ₁ (mm)	SW1	SW2	
462836	M8 x 1	12.5	15.5	8.0	7,0	4,0	5000
462837	M10 x 1	14.5	16.5	9.0	9,0	6,0	5000
462838	M12 x 1.5	17.0	16.5	9.0	10,0	7,0	5000
462839	M14 x 1.5	19.0	17.5	10.0	13,0	10,0	5000
462840	M16 x 1.5	22.0	17.5	10.0	15,0	12,0	5000
462841	M18 x 1.5	24.0	17.5	10.0	17,0	14,0	3000
462842	M20 x 1.5	26.0	17.5	10.0	19,0	16,0	3000
462843	M22 x 1.5	28.0	17.5	10.0	21,0	18,0	3000

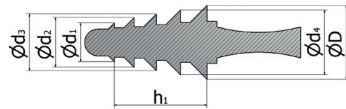

Multi-Flanged Plugs

Multiflänspluggar +300°C

Laipalliset monikäyttötulpat

NO.:		d ₁ (mm)	d ₂ (mm)	d ₃ (mm)	d ₄ (mm)	D (mm)	h ₁ (mm)	
35-UMFP-4-10		4,0	6,0	8,0	10,0		13,7	250
35-UMFP-8-16		8,0	10,0	12,0	14,0	16,0	23,0	100
35-UMFP-10-18		10,0	12,0	14,0	16,0	18,0	22,7	100







Pull plugs in TPR for Weld Nuts

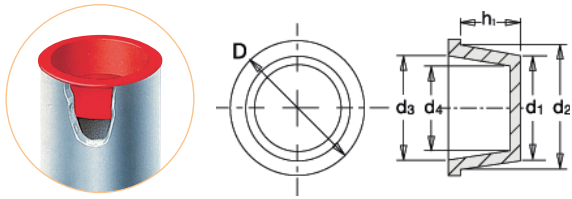

Dragplugg i TPG för svetsmutter +180°C

Vetotulpat TPR-kumia

NO.:			Material
36-38104	M6	1000	TPG
36-38100	M8	2000 / 12000	TPG
36-38102	M10	1500 / 9000	TPG





-  Tapered plugs in LDPE
-  Koniska pluggar i LDPE +80°C
-  Kartiotulpat punaista LDPE

NO.:		d ₁ (mm)	d ₂ (mm)	d ₃ (mm)	d ₄ (mm)	h ₁ (mm)	D (mm)	
------	---	------------------------	------------------------	------------------------	------------------------	------------------------	-----------	---

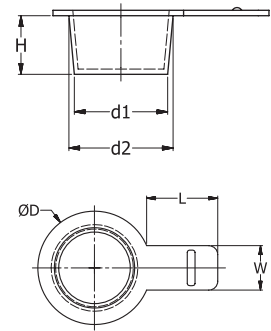
10991	M6	4.4	6.1	4.5	2.8	9.5	9.5	10000
10727	M8	6.2	7.6	5.9	5.0	9.5	11.1	10000
10289	M10	8.4	10.0	8.2	6.9	9.5	13.5	10000
110195	M12	9.9	11.7	10.1	8.3	10.0	15.0	15000
10174	M14	11.5	13.0	11.5	10.0	9.5	16.7	10000
10438	M16	13.6	15.3	13.7	12.1	11.2	19.0	5000
10424	M18	14.7	17.0	15.4	13.2	12.7	20.6	5000
11088	M20	17.7	19.6	17.3	15.2	12.7	22.2	5000
10208	M22	18.5	20.9	19.3	17.1	14.3	24.6	5000
10676	M24	21.3	23.2	21.5	19.2	15.9	27.0	3000
10136	M26M27	23.4	26.4	24.4	21.4	17.5	29.3	2500
10732	M28	24.7	27.7	26.1	23.2	19.0	32.0	2000
10250	M30	28.0	30.9	29.0	26.5	19.0	35.3	2000
110203	M32	29.8	31.6	31.1	28.3	16.0	37.0	1700
10272	M33	30.0	32.6	30.7	27.5	15.2	36.7	2000
10154	M35	31.1	34.4	32.8	29.8	19.0	38.1	1500
10181	M36M38	33.3	37.2	35.6	31.7	22.2	41.6	1000
10491	M39M40	36.9	40.6	39.0	35.0	22.5	44.0	1000
10485	M42	39.6	42.7	41.1	38.2	18.5	47.6	1000
10252	M45	41.4	44.8	43.0	39.7	19.0	49.2	1000
10439	M48	45.9	46.3	45.0	44.3	9.5	50.8	1500
10086	M52	48.6	51.2	48.9	46.7	18.7	55.5	500
11047	M55M56	53.5	57.0	55.3	51.2	25.1	62.4	400
11168	M58	55.4	58.8	57.2	53.7	25.1	65.0	400
10249	M60M62	59.6	62.6	61.0	57.0	24.6	66.7	300
10302	M75M76	70.0	75.8	74.0	68.1	25.4	79.4	300





-  Tapered Plug with Lateral Pull Tab
-  Koniskpluggmeddragtung, naturfärgad TPG
-  Kartiotulpat vetoliuskalla

NO.:	d ₁ (mm)	d ₂ (mm)	D (mm)	H (mm)	W (mm)	L (mm)	
------	------------------------	------------------------	-----------	-----------	-----------	-----------	--

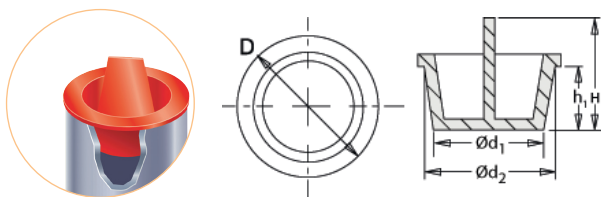
494297	5.0	7.0	11.0	9.5	7.0	15.0	5000
494298	6.0	8.0	12.0	9.5	7.0	15.0	5000
494299	7.0	9.5	13.5	9.5	7.0	15.0	5000
494300	8.0	10.0	14.0	9.5	8.0	15.0	5000
494301	9.5	11.5	15.5	9.5	8.0	15.0	5000
494302	10.5	12.5	16.5	9.5	8.0	15.0	5000
494303	11.5	13.5	17.5	9.5	8.0	15.0	5000
494304	12.5	14.5	18.5	10.0	8.0	15.0	5000
494305	13.5	15.5	19.5	10.0	10.0	15.0	5000
494306	14.2	16.2	20.2	10.0	10.0	15.0	5000
494307	14.5	17.0	21.0	10.0	10.0	15.0	2000
494308	15.5	18.0	22.0	10.0	10.0	15.0	2000
494309	17.5	19.5	23.5	10.0	10.0	15.0	2000
494310	19.0	21.5	25.5	11.0	10.0	15.0	2000
494311	21.0	23.5	27.5	11.0	10.0	15.0	2000
494312	22.5	25.5	29.5	12.0	12.0	15.0	2000
494313	25.0	28.0	32.0	12.0	12.0	15.0	2000
494314	29.0	31.5	35.5	12.0	12.0	15.0	2000





-  Tapered plugs in LDPE with pull-tabs
-  Konisk plugg med dragtung i LDPE +80°C
-  Kartiotulpat punaista LDPE

NO.:		d ₁ (mm)	d ₂ (mm)	h ₁ (mm)	H (mm)	D (mm)	
------	--	------------------------	------------------------	------------------------	-----------	-----------	---

110029	M8	6.2	7.7	9.5	20.5	11.1	10000
110030	M10	8.4	10.0	9.5	20.5	13.5	10000
110031		9.5	10.8	9.5	20.5	14.0	10000
110032	M12	10.9	12.3	9.5	20.3	15.9	10000
110033	M14	11.7	13.7	11.0	22.0	17.2	500
110034	M16	14.2	16.0	11.9	22.9	19.0	5000
110035	M20	16.7	18.3	12.3	23.5	22.2	5000
110036		17.8	20.0	13.7	24.5	23.8	5000
110037	M24	21.3	23.2	15.9	26.9	27.0	3000
10418		22.5	25.5	17.8	29.0	28.9	2500
110038	M28	24.7	27.7	19.0	30.0	32.0	2000
110039	M52	48.2	52.7	25.4	26.4	57.1	300
110040	M58	55.0	61.0	25.0	26.0	65.0	400
110041	M62	59.3	67.3	30.7	31.5	70.6	300
110042		67.4	70.2	25.0	26.0	74.6	300



-  Universal plug, TPR, Design patent, M6-M16
-  Universalplugg i TPG +180°C, Design patent, M6 – M16
-  Monikäyttötulpat, TPR, Design patent, M6-M16

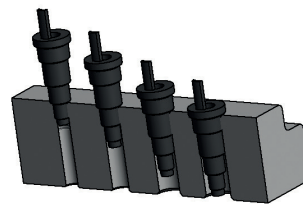
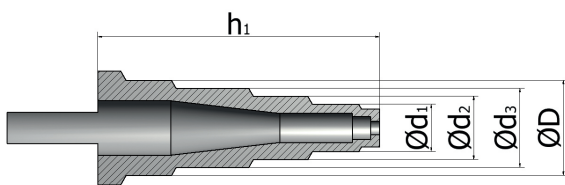

NO.:	d ₁ (mm)	d ₂ (mm)	d ₃ (mm)	d ₄ (mm)	D (mm)	h ₁ (mm)	
36-38110	5.2	7.0	8.7	-	10.5	31	2500
36-38120	7.0	8.7	10.5	12.4	14.2	32.5	1250

-  TAPE
-  TEJP
-  TEIPIT



31

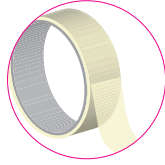

31

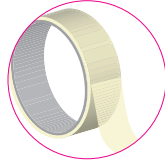

31

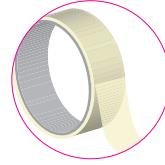

31

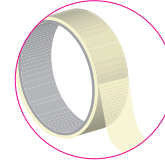

31

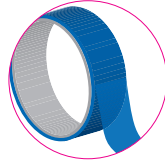

32

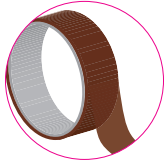

32

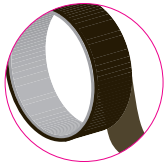

32

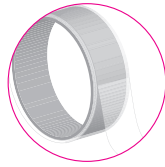

32



32

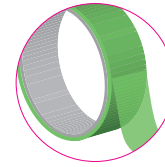

33

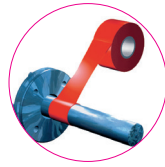

33



34

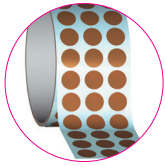

34



35



36

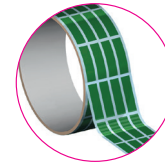

36



36

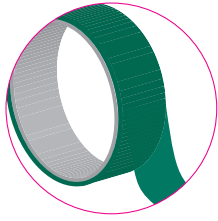

+204°C

- PC21 Green Tape
- PC21 Grön tejp
- PC21 Vihreä polyesteriteippi

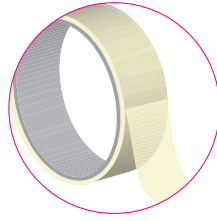

- PT Paper masking
- PT Papperstape
- PT Paperiteippi

- +90°C All-round masking tape - wet paint
- +90°C Allround maskeringstejp - våtlack
- +90°C Suojausteippi märkämaalukseen

- +150°C For high temperature resistance
- +150°C För högre temperaturlåghet
- +150°C Suojausteippi korkeampia lämpötiloja vaativiin pinnoituksiin

NO.:	(mm)	(m)
35-PC21-3	3.0	66
35-PC21-5	5.0	66
35-PC21-6	6.0	66
35-PC21-0250	6.5	66
35-PC21-8	8.0	66
35-PC21-0375	9.5	66
35-PC21-10	10.0	66
35-PC21-12	12.0	66
35-PC21-0500	12.7	66
35-PC21-14	14.0	66
35-PC21-15	15.0	66
35-PC21-0625	15.9	66
35-PC21-17	17.0	66
35-PC21-0750	19.1	66
35-PC21-20	20.0	66
35-PC21-22	22.0	66
35-PC21-25	25.0	66
35-PC21-27	27.0	66
35-PC21-30	30.0	66
35-PC21-35	35.0	66
35-PC21-1500	38.1	66
35-PC21-40	40.0	66
35-PC21-45	45.0	66
35-PC21-50	50.0	66
35-PC21-55	55.0	66
35-PC21-2250	57.0	66
35-PC21-60	60.0	66
35-PC21-65	65.0	66
35-PC21-70	70.0	66
35-PC21-3000	76.2	66
35-PC21-80	80.0	66
35-PC21-85	85.0	66
35-PC21-90	90.0	66
35-PC21-100	100.0	66
35-PC21-4000	101.6	66
35-PC21-120	120.0	66
35-PC21-5000	127.0	66
35-PC21-150	150.0	66
35-PC21-6000	152.4	66
35-PC21-457	457.2	66
35-PC21-10001	1000.0	66

NO.:	(mm)	(m)
36-PT90-12	12	50
36-PT90-15	15	50
36-PT90-19	19	50
36-PT90-25	25	50
36-PT90-30	30	50
36-PT90-38	38	50
36-PT90-50	50	50
36-PT90-75	75	50
36-PT90-100	100	50

- +120°C Ideal for different types of paint jobs.
- +120°C Till olika typer av lackeringsarbeten
- +120°C Suojausteippi märkämaalukseen

NO.:	(mm)	(m)
35-KD11-5	5.0	55
35-KD11-0250	6.4	55
35-KD11-10	10.0	55
35-KD11-0500	12.7	55
35-KD11-15	15.0	55
35-KD11-0750	19.1	55
35-KD11-20	20.0	55
35-KD11-25	25.0	55
35-KD11-30	30.0	55
35-KD11-1500	38.1	55
35-KD11-40	40.0	55
35-KD11-45	45.0	55
35-KD11-50	50.0	55
35-KD11-3000	76.2	55
35-KD11-80	80.0	55
35-KD11-100	100.0	55
35-KD11-150	150.0	55

- +200°C Can be used for powder coating. Easy to tear off and work with.
- +200°C Klarar pulverlackering. Lätt att riva av och montera.
- +200°C Helppokäyttöinen suojausteippi jossa silikonivahvisteinen liima. Jauhemaalukseen.

NO.:	(mm)	(m)
36-PT120-15	15	50
36-PT120-19	19	50
36-PT120-25	25	50
36-PT120-38	38	50
36-PT120-50	50	50
36-PT120-75	75	50
36-PT120-100	100	50

NO.:	(mm)	(m)
36-PT200-12	12	50
36-PT200-15	15	50
36-PT200-19	19	50
36-PT200-25	25	50
36-PT200-38	38	50
36-PT200-50	50	50

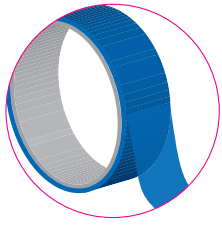

+204°C

- PC90 Blue Tape
- PC90 Blå polyestertejp
- PC90 Sininen polyesteriteippi

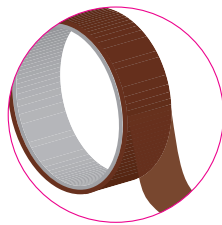

+287°C

- PC22 Polyamide Tape
- PC22 Polyamidtejp
- PC22 Polyamiditeippi

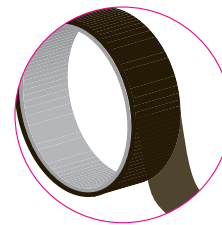

+80°C

- BT5I Blasting Tape
- BT5I Blästertejp
- BT5I Hiekkapuhallusteippi

NO.:	(mm)	(m)
35-PC90-5	5.0	66
35-PC90-0250	6.4	66
35-PC90-10	10.0	66
35-PC90-0500	12.7	66
35-PC90-15	15.0	66
35-PC90-0625	15.9	66
35-PC90-0750	19.1	66
35-PC90-20	20.0	66
35-PC90-25	25.0	66
35-PC90-30	30.0	66
35-PC90-35	35.0	66
35-PC90-1500	38.1	66
35-PC90-40	40.0	66
35-PC90-45	45.0	66
35-PC90-50	50.0	66
35-PC90-3000	76.2	66
35-PC90-80	80.0	66
35-PC90-100	100.0	66
35-PC90-4000	101.6	66
35-PC90-5000	127.0	66
35-PC90-150	150.0	66
35-PC90-6000	152.4	66

NO.:	(mm)	(m)
35-22-0125	3.2	33
35-22-5	5.0	33
35-22-0250	6.4	33
35-22-10	10.0	33
35-22-0500	12.7	33
35-22-15	15.0	33
35-22-0625	15.9	33
35-22-0750	19.1	33
35-22-20	20.0	33
35-22-25	25.0	33
35-22-30	30.0	33
35-22-1500	38.1	33
35-22-40	40.0	33
35-22-45	45.0	33
35-22-50	50.0	33
35-22-3000	76.2	33
35-22-80	80.0	33
35-22-100	100.0	33
35-22-4000	101.6	33
35-22-150	150.0	33
35-22-6000	152.4	33

NO.:	(mm)	(m)
59-39556	25	10
59-39554	38	10
59-39555	50	10
59-39560	25	30
59-39561	38	30
59-39562	50	30

- PC9I Transparent Tape
- PC9I Transparent polyestertejp
- PC9I Väritön polyesteriteippi

+204°C

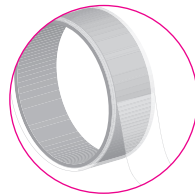

NO.:	(mm)	(m)
35-PC9I-25	25.0	132
35-PC9I-50	50.0	132



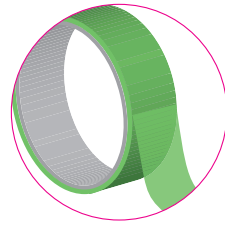

- Tape Dispenser
- Tejpautomat
- Teippiautomaatti

NO.:
36-99002





+204°C





-  LG30 Light green Polyester Tape
-  LG30 Ljusgrön polyestertejp
-  LG30 Vaaleanvihreä polyesteriteippi

NO.:	 (mm)	 (m)
LG30-8	8.0	66
LG30-10	10.0	66
LG30-19	19.0	66
LG30-25	25.0	66
LG30-38	38.0	66
LG30-50	50.0	66
LG30-100	100.0	66
LG30-200	200.0	66



+315°C

-  SRT Silicone Rubber Tape
-  SRT Silikongummitejp
-  SRT Silikoniteippi

NO.:		 (mm)	 (mm)	 (m)
35-SRT0750-20	●	19.1	0.5	11.0
35-SRT1000-20	●	25.4	0.5	11.0
35-SRT1000-30	●	25.4	0.8	11.0
35-SRT1500-20	●	38.1	0.5	11.0
35-SRT1500-30	●	38.1	0.8	11.0
35-SRT1750-20	●	44.5	0.5	11.0
35-SRT2000-20	●	50.8	0.5	11.0
35-SRT2000-30	○	50.8	0.8	11.0





+150°C

-  Paper discs
-  Pappersrondeller
-  Paperitarrat



+287°C

-  Polyamide Discs
-  Polyamidrondeller
-  Polyamiditeippitarra

NO.:	∅ (mm)	
------	-----------	---

35-KD003	3,0	5000
35-KD004	4,0	5000
35-KD005	5,0	5000
35-KD006	6,0	5000
35-KD007	7,0	5000
35-KD008	8,0	5000
35-KD009	9,0	5000
35-KD010	10,0	5000
35-KD011	11,0	5000
35-KD012	12,0	5000
35-KD013	13,0	5000
35-KD014	14,0	5000
35-KD015	15,0	5000
35-KD016	16,0	5000
35-KD017	17,0	5000
35-KD018	18,0	5000
35-KD019	19,0	5000
35-KD020	20,0	5000
35-KD021	21,0	5000
35-KD022	22,0	2000
35-KD023	23,0	2000
35-KD024	24,0	2000
35-KD025	25,0	2000
35-KD01062	27,0	2000
35-KD01125	28,6	2000
35-KD030	30,0	2000
35-KD01312	33,3	2000

NO.:	∅ (mm)	
------	-----------	--

35-KD035	35,0	2000
35-KD01500	38,1	2000
35-KD040	40,0	2000
35-KD01687	42,8	2000
35-KD045	45,0	2000
35-KD01875	47,6	1000
35-KD050	50,0	500
35-KD055	55,0	500
35-KD02250	57,2	500
35-KD060	60,0	500
35-KD02500	63,5	500
35-KD065	65,0	500
35-KD070	70,0	500
35-KD02875	73,0	500
35-KD075	75,0	500
35-KD080	80,0	500
35-KD085	85,0	500
35-KD090	90,0	500
35-KD095	95,0	500
35-KD100	100,0	250
35-KD110	110,0	100
35-KD04500	114,3	100
35-KD120	120,0	100
35-KD130	130,0	100
35-KD140	140,0	100
35-KD05750	146,1	100
35-KD150	150,0	100

NO.:	∅ (mm)	
------	-----------	--

35-KP003	3,0	2000
35-KP004	4,0	2000
35-KP005	5,0	2000
35-KP006	6,0	2000
35-KP007	7,0	2000
35-KP008	8,0	2000
35-KP009	9,0	2000
35-KP010	10,0	2000
35-KP011	11,0	2000
35-KP012	12,0	2000
35-KP013	13,0	2000
35-KP014	14,0	2000
35-KP015	15,0	2000
35-KP016	16,0	2000
35-KP017	17,0	1000
35-KP018	18,0	1000
35-KP019	19,0	1000
35-KP020	20,0	1000
35-KP021	21,0	500
35-KP022	22,0	500
35-KP023	23,0	500
35-KP024	24,0	500
35-KP025	25,0	500
35-KP01062	27,0	500
35-KP01125	28,6	500
35-KP030	30,0	500
35-KP01250	31,8	500
35-KP01312	33,3	500
35-KP035	35,0	250
35-KP01437	36,5	500
35-KP01500	38,1	500
35-KP040	40,0	250
35-KP01625	41,3	250
35-KP01687	42,9	250
35-KP045	45,0	250
35-KP01812	46,0	250
35-KP01875	47,6	250
35-KP050	50,0	250



+204°C

-  PC2I Green Discs
-  PC2I Gröna rondeller
-  PC2I Vihreät polyesteriteippitarrat

NO.:	∅ (mm)	
35-PC00118	3.0	2000
35-PC00125	3.2	2000
35-PC00157	4.0	2000
35-PC00187	4.8	2000
35-PC00197	5.0	2000
35-PC00236	6.0	2000
35-PC00250	6.4	2000
35-PC007	7.0	2000
35-PC00312	7.9	2000
35-PC00315*	8.0	2000
35-PC009	9.0	2000
35-PC00375	9.5	2000
35-PC00394*	10.0	2000
35-PC00437	11.1	2000
35-PC00472*	12.0	2000
35-PC00500	12.7	2000
35-PC013	13.0	2000
35-PC00551*	14.0	2000
35-PC00562	14.3	2000
35-PC00591*	15.0	2000
35-PC00625*	16.0	2000
35-PC017	17.0	1000
35-PC00687	17.5	1000
35-PC00709*	18.0	1000
35-PC00750	19.1	1000
35-PC00787*	20.0	1000
35-PC00812	20.6	1000
35-PC021	21.0	1000
35-PC00866*	22.0	500
35-PC00875	22.2	500
35-PC0225	22.5	500
35-PC023*	23.0	500
35-PC00937	23.8	500
35-PC024*	24.0	500
35-PC00984*	25.0	500
35-PC01000	25.4	500
35-PC01062	27.0	500
35-PC01125	28.6	500
35-PC01181*	30.0	500
35-PC01187	30.2	500
35-PC01250	31.8	500
35-PC01312	33.3	500
35-PC01375	35.0	250
35-PC01437	36.5	500
35-PC01500*	38.1	500

NO.:	∅ (mm)	
35-PC01562	39.7	500
35-PC01575*	40.0	250
35-PC01625	41.3	250
35-PC01687	42.9	250
35-PC01750	44.5	250
35-PC045	45.0	250
35-PC01812	46.0	250
35-PC01875	47.6	250
35-PC01937	49.2	250
35-PC050*	50.0	250
35-PC02000	50.8	100
35-PC055	55.0	250
35-PC02250*	57.2	100
35-PC060	60.0	250
35-PC02500*	63.5	100
35-PC065	65.0	250
35-PC02750	70.0	250
35-PC02953	75.0	100
35-PC03000	76.2	100
35-PC080	80.0	100
35-PC03250	82.6	100
35-PC085	85.0	100
35-PC03500	88.9	100
35-PC090	90.0	100
35-PC095	95.0	100
35-PC03750	95.3	100
35-PC100	100.0	100
35-PC04000	101.6	100
35-PC04250	108.0	100
35-PC110	110.0	100
35-PC04500	114.3	100
35-PC120	120.0	100
35-PC04750	120.7	100
35-PC05000	127.0	100
35-PC130	130.0	100
35-PC05250	133.4	100
35-PC05500	139.7	100
35-PC140	140.0	100
35-PC05750	146.1	100
35-PC150	150.0	100
35-PC06000	152.4	100

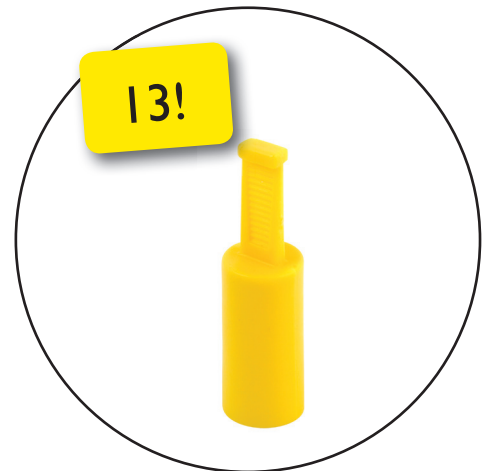





+204°C



-  PC21 Green squares
-  PC21 Gröna kvadrater
-  PC 21 Vihreät teippitarrat (neliötarrat)



+204°C



-  PC21 Green rectangles
-  PC21 Gröna rektanglar
-  PC21 Vihreät teippitarrat (suorakaidetarrat)

NO.:	 (mm)	 (mm)	
35-PC0250SQ	6.4	6.4	1000
35-PC0375SQ	9.5	9.5	1000
35-PC0500SQ	12.7	12.7	1000
35-PC0625SQ	15.9	15.9	1000
35-PC0750SQ	19.0	19.0	1000
35-PC01000SQ	25.4	25.4	500
35-PC01500SQ	38.0	38.0	500

NO.:	 (mm)	 (mm)	
35-PC250x500	6.4	12.7	1000
35-PC250x750	6.4	19.0	1000
35-PC250x1000	6.4	25.4	1000
35-PC500x750	12.7	19.0	1000
35-PC500x1000	12.7	25.4	1000
35-PC750x1000	19.0	25.4	500





+204°C

-  PC21 Green donuts
-  PC21 Gröna donuts
-  PC 21 Vihreät teippitarrat (donuts)



NO.:	\varnothing d (mm)	\varnothing D (mm)	
35-PCD125x312	3.2	7.9	1000
35-PCD156x375	4.0	9.5	1000
35-PCD3,5x10	3.5	10.0	1000
35-PCD4x10	4.0	10.0	1000
35-PCD4,7x12	4.7	12.0	1000
35-PCD125x500	3.2	12.7	1000
35-PCD187x500	4.7	12.7	1000
35-PCD250x500	6.4	12.7	1000
35-PCD250x562	6.4	14.3	1000
35-PCD5,5x15	5.5	15.0	1000

NO.:	\varnothing d (mm)	\varnothing D (mm)	
35-PCD281x625	7.1	15.9	1000
35-PCD6,65x18	6.65	18.0	1000
35-PCD250x750	6.4	19.1	1000
35-PCD406x812	10.3	20.6	1000
35-PCD375x875	9.5	22.2	1000
35-PCD8,9x25,4	8.9	25.4	500
35-PCD10,8x28	10.8	28.0	500
35-PCD500x125	12.7	31.8	500
35-PCD13,3x34	13.3	34.0	500
35-PCD562x137	14.3	34.9	500

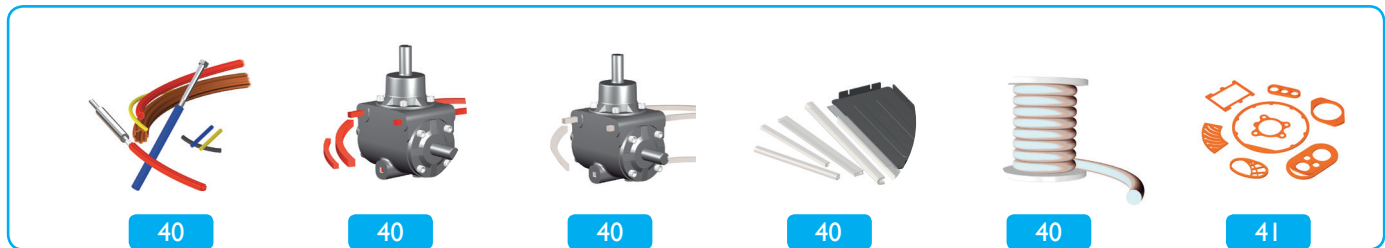
-  SHEET, CORD, TUBE AND OTHER
-  DUK, PROFIL, SLANG OCH ÖVRIGT
-  LETKUT, PROFILIT JA SILIKONILEVYTT

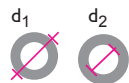
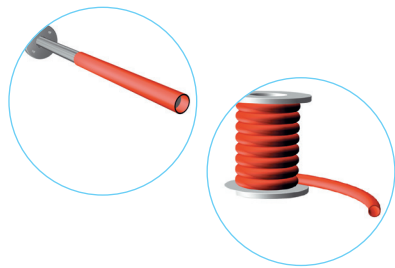



 **Silicone Tubing**
 **Silikonslang +260°C**
 **Silikoniletkut**



NO.:	d ₂ (mm)	d ₁ (mm)	 (m)
------	------------------------	------------------------	--

SS-4020	2.0	4.0	25
SS-4030	3.0	4.0	25
SS-5020	2.0	5.0	25
SS-5025	2.5	5.0	25
SS-5030	3.0	5.0	25
SS-6030	3.0	6.0	25
58-39162	3.5	6.5	25
SS-6040	4.0	6.0	25
SS-7040	4.0	7.0	25
58-39161	4.5	7.5	25
SS-8040	4.0	8.0	25
SS-8050	5.0	8.0	25
58-39160	5.5	8.5	25
SS-8060	6.0	8.0	25
SS-9050	5.0	9.0	25
SS-9060	6.0	9.0	25
58-39163	6.5	9.5	25
SS-10050	5.0	10.0	25
SS-10060	6.0	10.0	25
SS-10070	7.0	10.0	25
58-39159	7.5	10.5	25
SS-10080	8.0	10.0	25
SS-11070	7.0	11.0	25
SS-11080	8.0	11.0	25
SS-12060	6.0	12.0	25
SS-12080	8.0	12.0	25
SS-12090	9.0	12.0	25
SS-120100	10.0	12.0	25
SS-13080	8.0	13.0	25
SS-14080	8.0	14.0	25
SS-140100	10.0	14.0	25
SS-150100	10.0	15.0	25
SS-160100	10.0	16.0	25
SS-160120	12.0	16.0	25
SS-180100	10.0	18.0	25
SS-180130	13.0	18.0	25
SS-190160	16.0	19.0	25
SS-200150	15.0	20.0	25
SS-220160	16.0	22.0	25
SS-220190	19.0	22.0	25
SS-230150	15.0	23.0	25
SS-240180	18.0	24.0	25
SS-250160	16.0	25.0	25
SS-250200	20.0	25.0	25
SS-270200	20.0	27.0	25
SS-320250	25.0	32.0	25

NO.:	d ₂ (mm)	d ₁ (mm)	 (m)
------	------------------------	------------------------	---

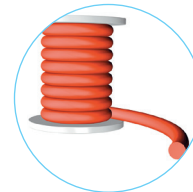
35-ST0040	1.0	4.2	30.5
35-ST0062	1.6	4.8	30.5
35-ST0080	2.0	5.2	30.5
35-ST0093	2.4	5.5	30.5
35-ST0109	2.8	5.9	30.5
35-ST0125	3.2	6.4	30.5
35-ST0140	3.6	6.7	30.5
35-ST0156	4.0	7.1	30.5
35-ST0172	4.4	7.5	30.5
35-ST0187	4.8	7.9	30.5
35-ST0203	5.2	8.3	30.5
35-ST0218	5.5	8.7	30.5
35-ST0234	5.9	9.1	30.5
35-ST0250	6.4	9.5	30.5
35-ST0281	7.1	10.3	30.5
35-ST0312	7.9	11.1	30.5
35-ST0343	8.7	11.9	30.5
35-ST0375	9.5	12.7	30.5
35-ST0406	10.3	13.5	30.5
35-ST0437	11.1	14.3	30.5
35-ST0500	12.7	15.9	30.5
35-ST0625	15.9	19.1	15.3
35-ST0750	19.1	22.2	15.3
35-ST0875	22.2	25.4	15.3
35-ST0937	23.8	27.0	15.3
35-ST1000	25.4	28.6	15.3
35-ST1125	28.6	31.8	15.3
35-ST1250	31.8	34.9	15.3
35-ST1375	34.9	38.1	15.3
35-ST1500	38.1	41.3	15.3
35-ST1625	41.3	44.5	15.3
35-ST1750	44.5	47.6	15.3
35-ST1875	47.6	50.8	15.3
35-ST2000	50.8	54.0	15.3



 **Silicone Cord**
 **Silikonsnöre +260°C**
 **Pyöreät silikoniprofilit**

NO.:	D (mm)	 (m)
------	-----------	---

58-SN010	1.0	25.0
35-UC0070	1.8	30.5
58-SN020	2.0	25.0
35-UC0093	2.4	30.5
35-UC0103	2.6	30.5
58-SN030	3.0	25.0
35-UC0125	3.2	30.5
58-SN035	3.5	25.0
58-SN040	4.0	25.0
35-UC0156	4.0	30.5
35-UC0187	4.7	30.5
58-SN050	5.0	25.0
58-SN053	5.3	25.0
35-UC0210	5.3	30.5
58-SN057	5.7	25.0
58-SN060	6.0	25.0
35-UC0250	6.4	30.5
58-SN070	7.0	25.0
35-UC0275	7.0	30.5
35-UC0312	7.9	30.5
58-SN080	8.0	25.0
58-SN084	8.4	25.0
58-SN090	9.0	25.0
35-UC0375	9.5	15.3
58-SN100	10.0	25.0
35-UC0437	11.0	15.3
58-SN110	11.0	25.0
58-SN120	12.0	25.0
35-UC0500	12.7	15.3
58-SN130	13.0	25.0
58-SN140	14.0	25.0
35-UC0562	14.3	15.3
58-SN150	15.0	10.0
58-SN160	16.0	10.0
58-SN190	19.0	10.0
58-SN250	25.0	10.0



Masking Bags in LDPE

Maskeringspåsar i LDPE

Maalaussuojapussit LDPE

NO.:	(mm)	(mm)	
------	------	------	--

461929	300	150	200
461930	300	250	150
461931	600	450	75
461932	900	600	25

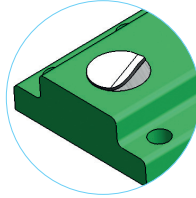

Magnetic Discs

Magnetrondeller +80°C

Magneettitiplät

NO.:	\varnothing (mm)	
81-MR-010	10	200
81-MR-015	15	200
81-MR-020	20	200
81-MR-025	25	200
81-MR-030	30	100
81-MR-035	35	100
81-MR-040	40	100
81-MR-045	45	100
81-MR-050	50	100



Hole masks in EPDM Foam

Hålmaskering i EPDM Cellgummi +180°C

CEPDM vaahtokumi reikäsuojaus

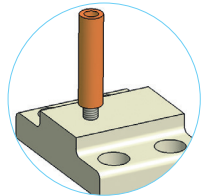

Cutted pieces of Silicone Tubing

Kapad silikon slang +300°C

Leikattua silikoniputkea

NO.:		(mm)	
------	--	------	--

58-39803	M3	20	1000
58-39804	M4	20	1000
58-39805	M5	25	1000
58-39806	M6	30	1000
58-39808	M8	35	1000
58-39810	M10	40	500
58-39812	M12	45	500

NO.:		D (mm)	H (mm)	
58-39270	30	32	25	100
58-39280	35	37	25	100
58-39271	40	42	25	100
58-39272	50	52	25	100
58-39273	60	62	25	100
58-39274	65	67	25	100
58-39275	70	72	25	100

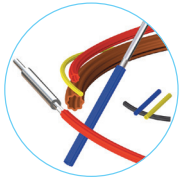

- Flexitube in silicone
- Flexislang i silikon +260°C
- Flexiletku

NO.:		(mm)	
------	--	------	--

58-10001		3.0 - 5.0	25
58-10002		5.0 - 7.0	25
58-10003		7.0 - 9.0	25
58-10004		9.0 - 11.0	25
58-10005		11.0 - 13.5	25
58-10006		13.5 - 17.5	25
58-10007		17.5 - 22.0	25
58-10008		23.0 - 28.0	10
58-10009		29.0 - 35.0	5
58-10010		36.0 - 45.0	5

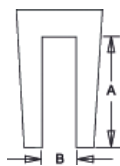
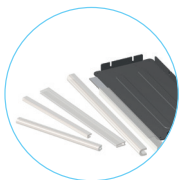

- Silicone Profiles
- Silikonprofiler +260°C
- Silikoniprofiilit

NO.:	A (mm)	B (m)
------	--------	-------

58-39125	13.0	7.0
58-39129	16.0	2.0
58-39138	6.0	1.5
58-39213	13.0	3.0
58-39191	8.5	2.0

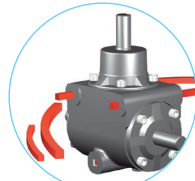

- Silicone Square profile
- Silikonfyrkant +260°C
- Neliöprofiilit silikonia

NO.:		(mm)	(m)
------	--	------	-----

58-SF6060	6 x 6	25
58-SF8080	8 x 8	25
58-SF100100	10 x 10	25
58-SF120120	12 x 12	25
58-SF150150	15 x 15	25

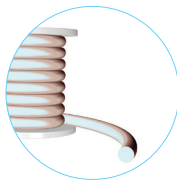

- Round silicone foam
- Runt silikoncellgummi +200°C
- Pyöreät profiilit, silikonivahtokumia

NO.:	\varnothing (mm)	(m)
------	--------------------	-----

58-SCN030	3.0	25
58-SCN040	4.0	25
58-SCN050	5.0	25
58-SCN060	6.0	25
58-SCN070	7.0	25
58-SCN080	8.0	25
58-SCN090	9.0	25
58-SCN100	10.0	25
58-SCN110	11.0	25
58-SCN120	12.0	25
58-SCN130	13.0	25
58-SCN140	14.0	25
58-SCN150	15.0	25
58-SCN160	16.0	25

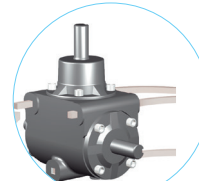



- Rectangular silicone foam
- Fyrkantigt silikoncellgummi +200°C
- Neliöprofiilit, silikonivahtokumia



NO.:		(mm)	(m)
------	--	------	-----

58-SCF10050	10 x 5	20
58-SCF10070	10 x 7	20
58-SCF100100	10 x 10	20
58-SCF12080	12 x 8	20
58-SCF15050	15 x 5	20
58-SCF150100	15 x 10	20
58-SCF150150	15 x 15	20
58-SCF20030	20 x 3	20
58-SCF20050	20 x 5	20
58-SCF200100	20 x 10	20
58-SCF200150	20 x 15	20
58-SCF200200	20 x 20	20
58-SCF250100	25 x 10	10
58-SCF250200	25 x 20	10
58-SCF250250	25 x 25	10
58-SCF30050	30 x 5	10
58-SCF400300	40 x 30	10
58-SCF50050	50 x 5	5
58-SCF500250	50 x 25	5







-  **Silicone Sheet**
-  **Silikonduk +220°C**
-  **Silikonilevyt**

NO.:	 (mm)	 (mm)	 (mm)
------	--	--	--

58-808005	0.5	1200	*
58-808010	1.0	1200	*
58-808015	1.5	1200	*
58-808020	2.0	1200	*
58-808030	3.0	1200	*
58-808040	4.0	1200	*
58-808050	5.0	1200	*
58-808060	6.0	1200	*
58-808080	8.0	1200	*
58-808100	10.0	1200	*

* = Kan beställas per m²





-  **Shoe Protection for masking**
-  **Skoskydd för maskering**
-  **Maalausuojapussit**

NO.:	
------	---

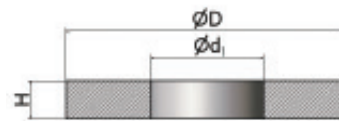
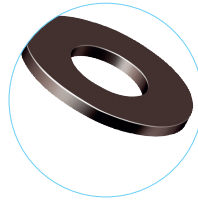
59-501035	5000
-----------	------



-  **Washers in black TPR**
-  **TPG Brickor +180°C**
-  **TPR-aluslevyt**

NO.:		d ₁ (mm)	D (mm)	H (mm)	
------	---	---------------------	--------	--------	---

0050042001VR	M3	3.2	7.0	0.5	1000
0040062001VR	M3	3.2	8.0	0.8	1000
1020072001VR	M3	3.2	9.0	0.8	1000
0050152001VR	M4	4.3	9.0	0.8	1000
0040122001VR	M4	4.3	10.0	0.8	1000
1020162001VR	M4	4.3	12.0	1.0	1000
0050232001VR	M5	5.3	10.0	1.0	1000
0040222001VR	M5	5.3	12.0	1.0	1000
1020252001VR	M5	5.3	15.0	1.2	1000
0050322001VR	M6	6.4	12.0	1.6	1000
0040292001VR	M6	6.4	14.0	1.2	1000
1020342001VR	M6	6.4	18.0	1.6	1000
0050412001VR	M8	8.4	16.0	1.6	1000
0040392001VR	M8	8.4	18.0	1.5	1000
1020422001VR	M8	8.4	24.0	2.0	1000
0050472001VR	M10	10.5	20.0	2.0	1000
0040452001VR	M10	10.5	22.0	2.0	1000
1020482001VR	M10	10.5	30.0	2.5	1000
0050552001VR	M12	13.0	24.0	2.5	1000
0040532001VR	M12	13.0	27.0	2.5	500
1020582001VR	M12	13.0	37.0	3.0	500
0050612001VR	M14	15.0	30.0	3.0	500
0050652001VR	M16	17.0	30.0	3.0	500
1020632001VR	M16	17.0	50.0	3.0	250
0050702001VR	M18	19.0	34.0	3.0	250
0051012001VR	M20	21.0	37.0	3.0	250



 Protective Netting

 Nätslang +80°C



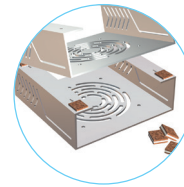

 Verkkoletkut





 Spacer Pads

 Distansklossar



 Suojauslevyt

NO.:	(mm)			
32-02418700	8-10			300
32-02410220	10-20			200
32-02416355	15-25			200
32-02428464	25-50			200
32-02416440	25-50			200
32-02425311	25-50			200
32-02434211	50-100			100
32-02442131	50-100			100
32-02490320	100-200			100
32-02440260	100-200			50

NO.:			
	(mm)	(mm)	(mm)

 CORK PADS
 KORK MELLANLÄGG
 LUONNONKORKKIA



36-38200	18	18	4
----------	----	----	---

 FOAM WITH ADHESIVE
 CELLGUMMIDISTANS MED ADHESIV
 ITSESTÄÄNLIMAUTUVAA SOLUKUMIA

58-39062	25	25	4
----------	----	----	---



45!

-  CUSTOM MADE AND SPECIAL PRODUCTS
-  KUNDANPASSAT OCH SPECIALPRODUKTER
-  ASIAKASKOHTAISET JA ERIKOISTUOTTEET

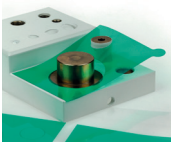

44



45



46



46



46



47



47



47



47





Custom masking solutions

– efficient and effective!

Essentra Components can offer several of our masking tapes on a polyester liner. The tape can be used in a cutting plotter or for punching etc. The custom die-cuts are quick to apply and remove. They can even be fitted with pull tabs to speed up the process.



Kundanpassade maskeringsdetaljer

– bra och effektivt!

Essentra Components erbjuder flera av våra maskeringstejper liggande på en polyesterbärare (liner). Tejpen kan då användas i exempelvis en skärplotter eller vid stansning m.m vilket är extremt effektivt vid maskering av platta ytor. De kundpassade maskeringstejperna är lätta att applicera och ta bort. De kan dessutom förses med dragflikar för att ytterligare snabba upp appliceringen.



Asiakaskohtaiset suojausteipit

– hyviä ja tehokkaita!

Essentra Components tarjoaa useimmat suojausteipit polyesterisuojauskalvolla (liner). Teippiä voidaan käyttää esimerkiksi leikkauskoneessa ja stansaamisessa, joka on erittäin tehokasta tasaisten pintojen suojauksessa. Asiakaskohtaiset suojausteipit on helppo asentaa ja poistaa. Teipit voidaan sen lisäksi toimittaa vetoliuskoilla jotta soveltaminen sujuisi vieläkin nopeammin.

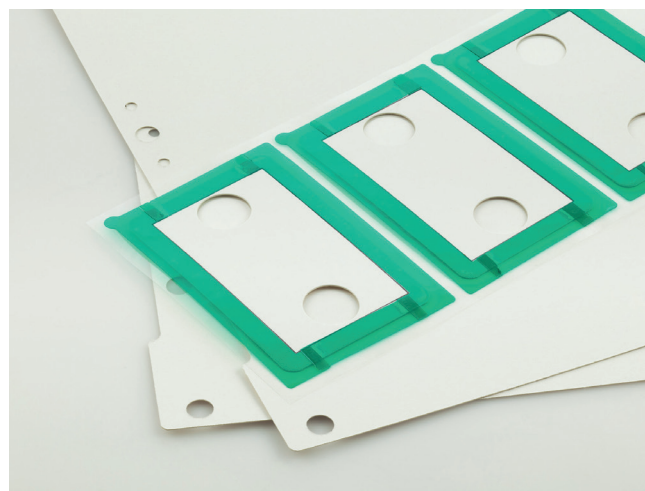
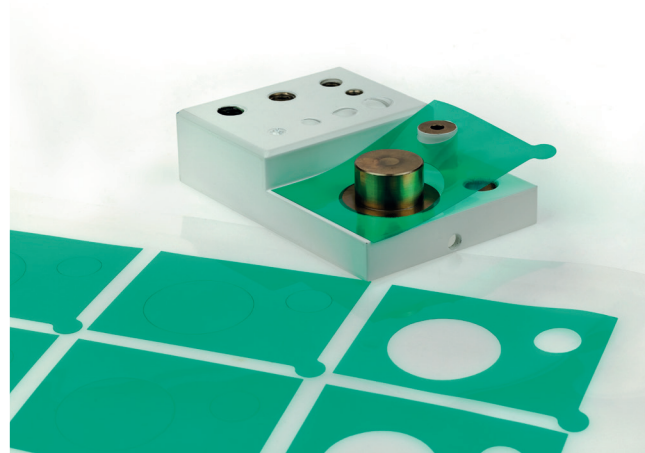
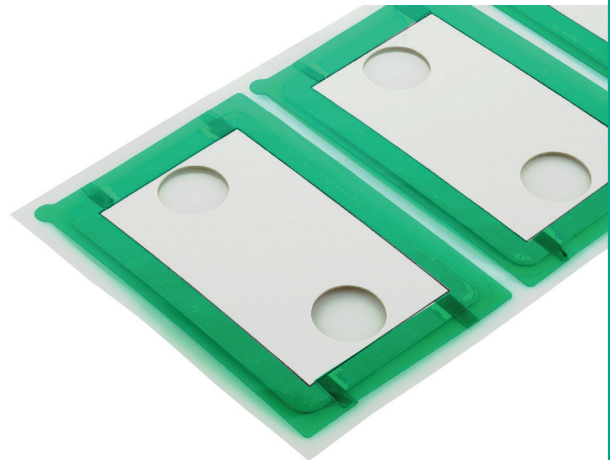



Magnetic Masking

Product is available in custommade die-cut shapes or on reels.

The magnetic foil is a material similar to that used in the labeling for magnetic L Plate and is ideal as reusable mask. We can supply per unit length for you to generate templates and cut masks as you wish. Let us offer the product you need. Remember that the mask must be removed before the oven is $> 80^{\circ}\text{C}$.

Magnetfolie $+80^{\circ}\text{C}$

Vi tar fram din specialmaskering i magnetfolie enligt dina önskemål. Vi kan även leverera den per löpmeter för egen tillskärning.

Magnetfolie är ett material likt den som används vid märkning för "ÖVNINGSKÖRNING" och passar mycket bra som återanvändbar maskering. Vi kan leverera som metervara för er att ta fram schabloner i, men även skära maskering enligt ert önskemål. Låt oss få offerera den produkt ni önskar. Kombinera gärna med hål och någon av våra pluggar för att enkelt få maskeringen på rätt plats. Tänk på att maskeringen måste avlägsnas före ugnen om denna är $>80^{\circ}\text{C}$.

Magneettilevy

Me kehitämme erikoissuojia magneettilevystä sinun toiveiden mukaisesti. Voimme toimittaa levyä myös metrimittalla jos haluat leikata itse.

Magneettilevy on samankaltaista materiaalia kuin "AJOHARJOITTELU" - kyltti ja sopii oikein hyvin uudelleen käytettävänä suojana. Me voimme toimittaa sitä metritavarana, josta voi stansata ja leikata suojia omien toiveiden mukaisesti. Antakaa meidän tehdä tarjous toivomastanne tuotteesta. Suosittelemme joitakin tulvistamme suojaamaan riittäviä magneettilevytuotteita, jotta suojaus pysyy oikealla paikalla. Muistathan, että suoja tulee poistaa ennen uunia jos lämpötila on $> 80^{\circ}\text{C}$.

NO.:



58-17500

0,8mm

0.6m



Vacuum Formed Plastics

We can make special products suitable for your application at a low cost. This type of masking product reduces the masking time and always gives a perfect result

Vakuumformat

Vi kan ta fram helt kundspecifika lösningar till en låg kostnad med hjälp av vakuumformningstekniken. Dessutom kan vi enkelt ta fram prototyper för Era speciella behov.

Denna typ av skydd minskar maskeringstiden och ger alltid ett utmärkt resultat vid vätlack.

Vakuumiteknikka

Vakuumiteknikan avulla voimme kehittää asiakaskohtaisia ratkaisuja alhaisella

kustannuksella. Voimme helposti valmistaa myös prototyyppjä teidän erikoistarpeisiinne.

Tämäntyyppinen suojaus vähentää suojausaikaa ja saa aikaan erinomaisen tuloksen märkämaalauksen yhteydessä.



Special Parts

Specialdetaljer

Erikoistuotteita

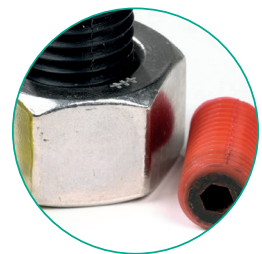



Standard metal cap screw bonded to silicone

Silikonbelagda skruvar

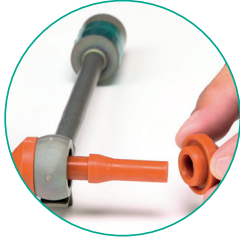
Silikonipäällysteiset ruuvit



-  **Two-Piece Washer Pull Plug**
-  Dragplugg med lös bricka
-  Vetotulppa tiivesteprikalla

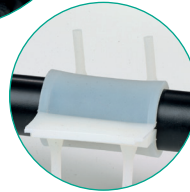

-  **Two-Piece Reversible Wrap Mask**
-  Tvådelad maskering för runda detaljer t.ex. rör
-  Kaksiosainen suoja esim. putken suojaukseen



-  **Center Bore and Lug Nut Hole Mask**
-  En maskering som löser samtliga fälghål
-  Erikoistulppa vanteen suojaukseen

Rubber Masking

We also make masking protection in rubber (normal EPDM) according to your wishes. This type of protections also works very good during blasting. It's also very easy to remove old paint from the rubber. This makes them long living and cost effective.

Gummimaskering

Vi tar fram maskeringsskydd i gummi (normalt EPDM) helt enligt Era önskemål. Denna typ av skydd fungerar även utmärkt vid blästring. Skydden är normalt mycket enkla att avlägsna gammal färg på. Detta gör dem mycket långlivade och kostnads-effektiva.

Erikoissuojat kumista

Toimitamme tilauksesta erikoistuotteita, yleensä EPDM kumista, erilaisiin suojaustarpeisiin. Suojat kestävät jopa hiekkapuhalluksen.

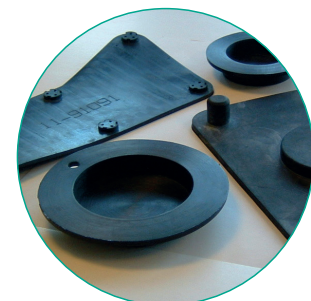

Standard hooks

DEFINITION OF HOOKS: 300 x 1,5 P DV

PACKING: All stock on hand is packed in boxes with sheets of paper between the various layers. The boxes are module-shaped for easy packing and stacking.

ANGLES: Apart from straight and 90° angles, the hooks are also available in angles of 30°, 45° and 270°.

ALTERNATIVE ENDS: We can also manufacture different end shapes such as radial, straight angles etc.

SIZES: We manufacture Ø0.6-15.0 mm hooks, ranging in length from 20-2500 mm.

Standardkrok

KROKDEFINITION: Exempel 300 x 1,5 P DV

FÖRPACKNING: Alla lagerartiklar är packade i kartonger med pappersark mellan de olika lagren. Kartongformaten är moduluppbyggda för att smidigt kunna packas tillsammans.

VINKLAR: Förutom plan, 90° och 180° vinkel kan krokarna erhållas i exempelvis 30, 45 och 270° vinkel.

ALTERNATIVA ÄNDAR: Mot order tillverkar vi även andra utföranden av ändarna med exempelvis radier, raka vinklar etc.

STORLEKAR: Vi tillverkar krokarna i Ø0,6-15,0 mm och med längder från 20-2500 mm.

Vakiokoukku



KOUKUN MÄÄRITELMÄ: Esim. 300 x 1,5P DV

PAKKAUS: Kaikki varastotuotteet pakataan laatikoihin, koukkukerrostun välissä paperiarkki. Laatikat on helppo varastoida yhdessä.

KULMAT: Suorien, 90° ja 180° lisäksi voit tilata esimerkiksi 30°, 45° ja 270° kulmalla.

VAIHTOEHTOISET PÄÄT: Tilauksesta toimitamme mitattuna tehtyjä malleja, esim. asiakkaan määrittelemällä säteellä, suoralla kulmalla jne.





KOKOVAIHTOEHDOT: Toimitamme koukkuja ø0,6-15,0mm sekä pituudet 20-2500mm.

-  Stock item, Std/Pack/Qty
-  Lagervara, antal/kart
-  Varastotuote, määrä/laatikko

Length	Ø	P Rx2	90° Rx2	P DV	90° DV	P DVx2	90° DVx2	P DVx2M	90° DVx2M	180 Rx2	P R I x2
20-2500											
20	1,1					10 000					
50	0,6					10 000					
50	1,1					10 000					
50	1,5	5 000				5 000	5 000				
50	2,0	4 000				4 000	3 000				
50	3,0					3 000	2 500				
60	1,5	5 000	3 000			5 000		8 000	5 000		3 000
60	2,0	4 000	2 500			4 000	3 000	5 000	3 000		4 000
60	3,0	2 000				2 000					
75	1,1					6 000					
75	1,5	4 000	3 000	4 000	3 000	4 000	4 000	8 000	4 000	3 000	3 000
75	2,0	4 000	2 500		3 000	4 000	2 500	4 000	3 000	3 000	3 000
75	3,0	2 000	1 000			2 500	1 200			1 400	
75	4,0					1 200					
100	0,6					4 000					
100	1,1					4 000					
100	1,5	3 000				3 000	2 000	5 000	4 000		2 500
100	2,0	2 500	2 000			3 000	2 000	4 000	3 000	2 500	2 000
100	3,0	1 500	1 000	1 600	1 500	1 500	1 200			1 000	
100	4,0	800				800	700			750	
100	5,0					500					
100	6,0					500					
100	8,0					300					
100	10,0					200					
120	1,1				2500						
120	1,5				2000	2 000	2 000				
120	2,0					2 000	1 500				
120	3,0					1 000	1 000				
120	4,0					600					
150	1,1					3 400					
150	1,5	2 000		2 600	2 200	2 400	2 000	2 500	2 200	1 000	1 500
150	2,0	1 200	800	2 100	1 800	1 500	1 200	1 800	1 600	1 000	1 200
150	3,0	700	500	900	1 100	800	600			1 000	
150	4,0	500				500	500				
150	5,0					350	300				
150	6,0					300					
150	8,0					200					
150	12,0					100					
200	1,5			2 600	2 600	2 000	2 100	2 400	2 200		
200	2,0	1 400	1 000	1 800	1 500	1 400	1 200	2 000	1 800		
200	3,0	800	500			800	600				
200	4,0	500				500	500			400	
200	5,0					300					
200	6,0					250	250				
200	8,0					125					
200	10,0					100					
250	1,5			2 400	2 100	2 000	1 800				
250	2,0	1 500		1 500	1 400	1 200	1 200			1 000	
250	3,0	600		900	700	800	700				
250	4,0	400				500	400				
250	5,0					300					
250	6,0					250					
250	8,0					150					

300-1 000 mm	P Rx2	90° Rx2	P DV	90° DV	P DVx2	90° DVx2	180 Rx2
300 x 1,1					3 100		
300 x 1,5			1 800	1 600	1 800	1 600	
300 x 2,0			1 400	1 200	1 200	1 000	700
300 x 3,0	600	400	800	700	600	600	
300 x 4,0	350				400	400	300
300 x 5,0					250		
300 x 6,0					200	250	
300 x 8,0					150		
300 x 10,0					50		
300 x 12,0					75		
350 x 1,5			2 400	2 100	2 400	1 800	
350 x 2,0			1 600	1 500	1 600	1 400	
350 x 3,0	600		1 000	900	800	800	
350 x 4,0					500	400	
400 x 1,5			2 400	1 800	1 800	1 200	
400 x 2,0			1 400	1 400	1 300	1 200	
400 x 3,0	600	500	800	800	800	600	
400 x 4,0	350		500	500	400	400	
400 x 5,0					250		
400 x 6,0					200		
400 x 8,0					100		
450 x 1,5			3 000	2 400	2 400		
450 x 2,0			2 000	1 400	1 500	1 500	
450 x 3,0			1 000	900	800	800	
450 x 4,0					500		
500 x 1,5			2 100	2 100	2 200	2 000	
500 x 2,0			1 500	1 400	1 200	1 200	
500 x 3,0	500		800	800	700	600	
500 x 4,0	350		600		450	400	
500 x 5,0					250		
500 x 6,0					200		
500 x 8,0					100		
550 x 1,5			3 000	2 700	2 400		
550 x 2,0			2 100	1 600	1 600	1 500	
550 x 3,0	700		1 100	1 000	900	900	
600 x 1,5			2 400	2 100	2 000	2 000	
600 x 2,0			1 800	1 600	1 500	1 500	
600 x 3,0	600	600	900	800	600	800	
600 x 4,0			500	600	500	400	
600 x 5,0					250	250	
600 x 6,0					200		
600 x 8,0					120		
700 x 1,5			2 800	2 100	2 200	2 100	
700 x 2,0			1 600	1 800	1 500	1 500	
700 x 3,0	500		900	800	800	800	
700 x 4,0			500	600	500	500	
700 x 5,0					300	300	
700 x 6,0					300		
700 x 8,0					100		
800 x 1,5			2 700				
800 x 2,0			1 800	1 600	1 600	1 200	
800 x 3,0			800	800	800	800	
800 x 4,0			500		500	450	
800 x 5,0					300		
800 x 6,0					200		
800 x 8,0					100		
900 x 1,5			4 000		2 000	2 000	
900 x 2,0			2 000	1 600	1 000	1 000	
900 x 3,0			1 200	1 200	600	600	
900 x 4,0					400	350	
900 x 5,0					250		
900 x 6,0					125		
900 x 8,0					100		
1000 x 2,0			1 800		1 600	1 600	
1000 x 3,0			1 000		900	900	
1000 x 4,0					500	500	
1000 x 5,0					250		
1000 x 6,0					200		
1000 x 8,0					100		

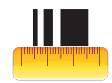
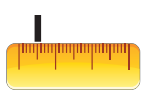
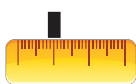
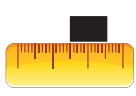

			
	Colour	Färg	Väri
	Std/Pack/Qty	Förpackning	Pakkaus
	Fits thread size or hole	Passar till gänga eller hål	Kierteen koko
	Width	Bredd	Leveys
	Length	Längd	Pituus
	Thickness	Tjocklek	Paksuus
	Thin	Tunn	Ohuus
	Normal	Normal	Normaali
	Thick	Tjock	Paksu

COVER TECH



Essentra offer masking solutions for the surface treatment industry. This includes a range of standard products such as tapes, caps, plugs, as well as a wide range of customized masking solutions.

T +44 (0) 845 758 5070
F +44 (0) 845 609 0049
E sales@essentracomponents.co.uk
W www.essentracomponents.com



Essentra erbjuder maskeringslösningar till ytbehandlingsindustrin. Produktområdet innefattar en mängd standardprodukter såsom tejp, pluggar och lock samt framförallt kundunika maskeringslösningar.

T +46 (0) 31-10 50 00
F +46 (0) 31-10 50 99
E sales@essentracomponents.se
W www.essentracomponents.com



Essentra tarjoaa pintakäsittelyteollisuudelle laussuojaratkaisuja, sisältäen suuren valikoiman teippejä tulpia, suojia sekä asiakaskohtaisia ratkaisuja.

T +358 (9) 2522 1500
F +358 (9) 2522 1540
E sales@essentracomponents.fi
W www.essentracomponents.com



Essentra offer masking solutions for the surface treatment industry. This includes a range of standard products such as tapes, caps, plugs, as well as a wide range of customized masking solutions.

T +31 (0) 497 572 002
F +31 (0) 497 574 185
E sales@essentracomponents.nl
W www.essentracomponents.com



Essentra bietet Maskierungslösungen für die oberflächenbearbeitende Industrie. Dies schließt ein Sortiment an Standardprodukten wie z. B. Abdeckbänder, Kappen und Stopfen ein, vor allem aber eine große Auswahl an kundenspezifischen Maskierungslösungen.

T +49 (0) 180 389 0089
(Festnetz: 9cc./Min., Mobilfunk: max.42cc./Min.)
F +49 (0) 180 389 0980
E sales@essentracomponents.de
W www.essentracomponents.com



ESSENTRA

COMPONENTS

Essentra Components AB

Affärsområde Covertech

Askims Verkstadsväg 13

SE-436 34 Askim